THE LIMA TIMES-DEMOCRAT.

CABLE AND TELEGRAPH REPORT OF THE SCRIPPS-McRAE PRESS ASSOCIATION CO.

VOL. XVIII. NO. 40 LIMA, OHIO, FRIDAY, NOVEMBER 29 1901. PRICE THREE CENTS.

CAUSE

Of the Wreck on the Wabash Said to Have Been a "Lap" Order.

Statement Made by Engineer

Is That His Order was Sand Creek, Instead of Seneca, the Meeting Point. Revised List Numbers Dead at Seventy.

Special by wire to Times-Democrat.

Detroit, Nov. 29.—A revised list of the Wabash wreck victims gives the number of dead at seventy. The accident was certainly due to a mistake in train orders. Eight Americans who were killed have been identified. Seven Italian bodies have been identified and it is estimated that forty-five other immigrants were killed. The coroner at Adrian will try to fix the responsibility today.

ENGINEER

Of the East Bound Train Says His Orders Read "Sand Creek."

Detroit, Nov. 29.—Those who have been investigating the awful calamity on the Wabash railroad near Seneca, Mich., have found nothing to alter the estimate of about 100 lives lost as a result of the collision. Over 100 were injured. The wreckage was almost entirely consumed by fire. Fourteen passengers are known to be dead. In addition to the comparatively few fragments recovered and sent to the morgue, those who were early on the scene say that many more pieces were discovered which crumbled to powder while they were being removed. The scenes at the wreck were horrifying in the extreme. Superintendent Burns said that he was unable to tell the exact number of Italian immigrants aboard train No. 13, but thought there were not more than 50. Passengers on the train and a number of those who were early on the scene dispute this and say the number was nearer 80. Superintendent Burns has received no report as yet from Ticket Collector Eames of train No. 13, who probably knows nearer than any one else the number of Italians in the cars.

Coroner Hamilton of Adrian impaneled a jury and began an inquest into the disaster. All the jurors are prominent in the business affairs of the city of Adrian. No steps have been taken as yet toward the arrest of Engineer Strong, whom Superintendent Burns says is responsible for the collision and holocaust.

Only one man was found who was an eyewitness of the collision, A. W. Ely, 70 years old, residing at Seneca, stood at the depot platform and saw the immigrant train go down the level track to destruction. After the crash Ely was the first outsider on the ground. "When I got there the immigrant cars were already on fire," he said, "and the shrieks of the burned and injured were terrible. I got hold of one man in the collapsed car and pulled him out. He was horribly crushed and his legs were broken. He died almost as soon as I got him out of the car. Then I went to the burning car, and what I saw made me wish I had never gone to the wreck. I don't believe more than 15 of the Italians got out of the wrecked cars, for I saw but very few. Those who did get out rushed around like crazy men, calling to heaven for protection and weeping and wailing in their horror. Nothing could be done to save those pinned under the wreck, and we had to see them burn to death."

Engineer Strong's Statement.

Although Engineer Strong saw the light of the approaching train five miles away down a straight track, he did not check his speed, because, as he said, he supposed No. 13 was waiting on a siding at Sand Creek. After reaching Detroit, Engineer Strong made the following statement: "I read my orders that I was to stop at Sand Creek and evidently the other crew read their's to stop at Seneca. I know that there were four of us that read my orders the same—the fireman, the conductor, brakeman and myself. I lost my orders in the confusion of the wreck but the records will show what they were and what the other crew's orders were. When I first saw the headlight of the other train it was not enough away, so I presume, I could have stopped, but you know how it is, with these electric headlights—you cannot tell anything about how far away they are. It was a straight-away track and I thought they were waiting for me at Sand Creek. They doubtless thought we were stopped at Seneca and so both of us came on at full speed. We must have been running 60 miles an hour. When we saw that they were on top of us, I saw I must jump. There was a bridge right ahead and I did not want to fall in that so I waited until we were past it and fell. There was only a slight embankment, and the crash came right after I let go. I rolled fully three rods. When I came to there was my engine on one side of me and the trucks of the second car, which was telescoped on the other."

The official list of the dead in the local papers shows the names of but 10 dead and 48 injured, but Detroit newspaper men who were at the scene of the wreck and talked with survivors of both trains say that the official list does not bear out the statements of the passengers nor evidence of the horrible loss of life which they witnessed at the spot where the accident occurred. The Free Press says that the loss of life was in round numbers 100, and that the statements made by the Italian immigrants on one of the wrecked trains bear out this claim. These immigrants say there were about 125 of their nationality on the train, and that only about 25 of them escaped. While there are only 10 of them known to be dead, it is asserted that the other 90 were completely incinerated, and that with the removal of the wreck the bodies crumbled to dust, which was scattered by the wind. The names of those dead will never be known, in all probability, unless friends make inquiry for them.

Detroit Horror.

Detroit, Nov. 29.—The list of victims of the Penberthy injector works boiler explosion will probably remain at 30, two more bodies having been recovered. All the injured in the hospitals are reported as making satisfactory progress toward recovery.

TWISTED

Was Lord Salisbury's War Speech.

Claims the Secretary for the Home Affairs.

Says Salisbury Did Not Declare That "No Shred of Independence Should be Left to the Republics."

London, Nov. 29.—In an important speech at Croydon the Rt. Hon. C. L. Ritchie, secretary of state for home affairs, declared that Premier Salisbury's statement that "no shred of independence should be left to the republics" had been twisted and contorted in a way Lord Salisbury never intended. "It was not intended," he said, "that the Boers should not have a representative in the government or that we insisted upon unconditional surrender except in the sense that we could not again offer the terms which had been rejected."

Murdered by Highbinders.

San Francisco, Nov. 29.—The Chinese quarter of the city was the scene of two shooting affrays, in which two Chinese were killed and a third fatally wounded. The dead men are Quang Louey, a cigar dealer, and Suey Buck, who were shot and instantly killed in their rooms on Clay street. Lou Fook, a Chinese gambler, was shot and mortally wounded just as he was entering his gambling rooms in Waverly place. The shooting in both cases is thought to be the work of highbinders.

Indians Want Justice.

Tulsa, I. T., Nov. 29.—Crazy Snake, who led the rebellion against the government last spring, is causing the Creek council much trouble. The Snake band will send a strong delegation to Washington to protest against the deeding of Creek lands. A joint resolution was passed unanimously by both houses of the Creek council demanding that deeds be issued immediately, and at Okmulgee instead of Muskogee. Chief Porter will probably sign the resolution to Secretary Hitchcock. The delay has caused widespread discontent. The treaty of last May promised deeds immediately and the Indians only ask for justice. The Dawes commission is unable to handle the Indians.

BIG HUNT

For Bears Started by Farmers Near Knoxville.

Bruins Have Been Killing Stock and Frightening Many Women in That Vicinity.

Special by wire to Times-Democrat.

Knoxville, Tenn., Nov. 29.—Bears have killed much stock and frightened so many women and children in John and Unicoi counties that a general hunt has been started. Many armed men have gone to the mountains to check animals. Over fifty bears have been trapped and killed in that section since October 1.

WEALTHY

Miss Fanny McComb Will be Wedded to an Artist

And Will Secure a Judicial Decision Relative to Her Father's Odd Will Later.

Special by Wire to Times-Democrat.

New York, Nov. 29.—Louis Herzog, a Philadelphia artist, announces that he and Miss Fanny McComb are to be married. Miss McComb recently failed in an effort to secure a judicial interpretation of the clause in her father's will which left her two million dollars if she did not wed Herzog and only $15,000 a year if she did. Miss McComb will force a decision on the odd clause in her father's will after her marriage.

BUNCH

Of Flowers Were Snatched

From the Grave

And Trampled in a Narrow Roadway

By Friends of the Girl Who Had Died for Her Unfaithful Lover.

The Flowers Had Been Sent by the Latter as a Token to the Dead Girl's Memory—Girl Took Carbolic Acid.

Special by Wire to Times-Democrat.

Cincinnati, Nov. 29.—A sensational scene was enacted at the grave of Florence Yates in St. Joseph's cemetery Friday morning, when Mrs. J. J. Mulane, wife of a confectioner and a friend of the dead girl, snatched a bunch of a dozen white chrysanthemums from the grave and threw it into a narrow roadway. Not satisfied with that, two young women who had worked with Miss Yates at Mulanes, stamped the flowers under their feet and left them in the road to be further mangled by carriages. The flowers were the offering of Wm. Brown, to the memory of the girl who had taken her own life for him. Miss Yates committed suicide with carbolic acid Tuesday morning because Brown, who had kept company with her for five years, refused to marry her. Brown testified before the coroner that social and religious differences prevented him from marrying Miss Yates.

Switchmen's Strike.

Pittsburg, Nov. 29.—There appears to be no radical change in the switchmen's strike situation. At a meeting of strikers 53 new members were taken in. Six men known as "extras" in the Pennsylvania yard joined the strikers, but their places were filled.

Row Over a Crap Game.

Muskogee, I. T., Nov. 29. — "Dad" Curtis, a noted gambler of early days in Texas, was shot and instantly killed by Frank Griner in a gambling resort at Wagoner, I. T. The killing resulted from a crap game in which Griner was loser.

Diamonds Stolen.

Chicago, Nov. 29. — Almost $3,000 worth of unset diamonds and jewelry was stolen from the apartments of Mrs. Blanche N. Burlingame while she was absent visiting friends.

MORE

Of the Royal Scandal Expected,

And a Divorce

May be the Termination of the Affair.

Prince Consort Charged With With Striking Queen Wilhelmina.

Emperor William, of Germany, Has Sent for the Prince Consort to Have Him Explain His Behavior.

Special by Wire to Times-Democrat.

Amsterdam, Nov. 29.—Sensational stories of the Royal scandal are again current. It is not improbable that Queen Wilhelmina will apply for a divorce on the grounds of cruelty and improper behaviour on the part of the Prince Consort, Duke Henry of Mecklenburg Schwerin. Public sentiment is intensely with the Queen. Last night a biagraphic picture of Wilhelmina was displayed at the Carre theatre and was tumultously cheered, while one of the Prince Consort was loudly hissed. It is said that the Prince struck the Queen on one occasion and Emperor William, of Germany, has sent for him to have him explain his behavior. Henry still considers the Emperor his over lord. The original cause of the estrangement was the Prince's debts.

CUBANS

Anxious to See Their Own Flag

Floating Over Havana and Old Morro Castle.

Governor General Wood Arrives in New York, Enroute to Washington to Consult Pres. Roosevelt.

Special by wire to Times-Democrat.

New York, Nov. 29.—Among the arrivals by the steamer from Havana today was Governor General Wood, who does to Washington to consult President Roosevelt. Gen. Wood says matters are quiet in Cuba and all preparations are complete for the election in February. Many people, he says, desire annexation but many want to see Cuba's flag float over Havana and Morro Castle, if only for a week.

The Weather.

Special by Wire to Times-Democrat.

Washington, Nov. 29.—Ohio, partly cloudy tonight, with snow on central and eastern shores of Lake Erie; Saturday, generally fair except snow flurries in extreme northeast portion.

Alleged Smugglers.

New York, Nov. 29.—Five steerage stewards employed by one of the transatlantic lines were arrested in Hoboken by customs inspectors, who found the stewards' clothing lined with Sumatra leaf tobacco, which is very costly. Inspector O'Hare said that the men were engaged in a systematic attempt to pass the tobacco into the United States without paying duty. He said that there was evidence that for some time past the goods had been regularly delivered to a prominent tobacconist in New York.

Clever Mill.

Savannah, Ga., Nov. 29.—Tommy Feltz of Brooklyn and Tony Moran of New York met under the auspices of the Savannah Athletic club for a 25-round boxing contest. The mill was to be at 118 pounds, but Moran could not make the weight and the lads went at catch weights. The contest, very fast and clever, went the limit and was declared a draw. Moran was about eight pounds overweight.

In Collision.

Syracuse, N. Y., Nov. 29.—A special train on the Delaware, Lackawanna and Western railroad bearing 380 Syracuse Knights of Columbus, northbound, was reported in a rear-end collision at Tully. Meager reports say a few are injured, although no serious casualties are now known.

OFFICERS

Of the Nineteenth Infantry Fall Into a Trap.

Filipinos Prepared a Pitfall and Three Lieutenants Fell Upon Bamboo Spikes.

Special by Wire to Times-Democrat.

Washington, Nov. 29.—Gen. Chaffee has sent the following cablegram to the war department: Manila, Nov. 28—Lieutenants Foster and Wetherill, 19th U. S. Infantry, were badly wounded by bamboo spikes in a pit fall near Garmon, Bohol Islands. Foster was wounded in the foot and Wetherill in the thigh, operations were necessary to extract the sticks. Lieutenant Smith was also slightly hurt.

(Signed) CHAFFE.

PETITION

For the Pardon of a Philadelphia Woman

Has Been Sent to the Home Secretary in London—Woman Tried to Defraud a Broker.

Special by Wire to Times-Democrat.

London, Nov. 29.—A petition has been sent to the home secretary, asking for the pardon of Miss Marie Josephine Eastwick, of Philadelphia, who was sentenced on November 18, to six months imprisonment for attempting to defraud a London broker by raising stock certificates. It is believed the petition will receive favorable consideration.

GIANT

Trusts are Said to be the Power

In Opposition

To the Extension of the Federal Law

Asked for for the Exclusion of Chinese from the United States.

Labor Organizations Want the Law Extended and a Big Fight May be Expected When Congress Meets.

Special by Wire to Times-Democrat.

Washington, Nov. 29.—One of the biggest fights of the coming session of Congress will be on the extension of the Chinese exclusion act. On one side will be those who want to favor the Chinese in order that the United States may get a big share of the great commerce awaiting development in the Orient. On the other side are the labor unions and other powerful organizations. Besides the usual arguments which were used with such effect twenty years ago, it is now claimed by some that trusts and combinations are at the back of the opposition which has sprung up against the extension of the law. It is declared that they want cheap Chinese labor to enter into competition with white labor here so that they may increase their profits at the expense of the laboring man.

Hooted the Referee.

Detroit, Nov. 29. — Rube Ferns of Buffalo was given the decision over Charlie Thurston of San Francisco after 15 rounds of fast fighting. Referee Hogan's decision caused the spectators, who remained for some time after the bout, to express their dissatisfaction in hisses and howls. Thurston was much the quicker on his feet and ducked and blocked beautifully. Ferns' blows, however, were more effective, and this undoubtedly gave him the decision.

Fatal Stabbing.

Uhrichsville, O., Nov. 29.—Ellsworth Hines, 35, was fatally stabbed by William Coleman. The men met on the street and had a dispute about a hatchet, which Coleman accused Hines of stealing. Hines denied knowing anything about it. Before he could defend himself Coleman stabbed him in the left side with a large clasp

AMOUNT

Of the Suicide's Shortage Continues to Grow Larger.

Experts are Still at Work.

Friends of the Defaulting City Treasurer of Louisville Would Have Assisted Him Had They Known of Shortage He Had Caused.

Louisville, Nov. 29.—Beyond the statement made to Mayor Granger by one of the expert accountants that discrepancies amounting to $23,000 had been found in the books of the former city treasurer, Stuart R. Young, who committed suicide, nothing definite is known as to how the accounts stand between the city and its former treasurer. When asked for an authoritative statement one of the accountants said that beyond the amount mentioned he had absolutely no idea as to what the alleged shortage is. He added that the accountants would require two weeks of constant work to go over the books of the treasurer's office. During his four years' term as city treasurer Mr. Young handled $11,000,000. There were various reports as to the amount of the alleged shortage, some placing it at $50,000 and some even higher, but they were all surmises, according to the men who are examining the books.

From developments it seems absolutely certain that if Young had been found by his friends who were looking for him before he shot himself he would be alive now. His brother, Lawrence Young of Chicago, was taking a train for Louisville when a telegram was handed him saying Stuart Young was dead. Before the suicide occurred friends of Stuart Young had communicated with Lawrence Young, and the latter had replied that he would come at once to Louisville. This, it is said, was unknown to Stuart Young. It became known that several of Young's friends, having heard reports about the condition of the former city treasurer's accounts before newspaper publication was made of them, had arranged a tentative plan to secure any aid that might be needed.

MILLION

Dollars Worth of Property was Lost

In the Big Fire in New York City Yesterday.

Several Firemen were Injured But All Will Recover—Oil from Standard's Depot is Drained to River.

New York, Nov. 29. — One million dollars is the estimate of the loss by a fire in the vicinity of Ninth street and the East river. Several firemen were hurt, but none seriously. The blaze started in the plant of W. E. Uptegrove & Brothers, manufacturers of boxes, veneers and fine woodwork and this firm was the principal sufferer. One of its buildings was a 7-story structure, while those surrounding it were 1-story buildings. All the Uptegrove & Brothers' mill was destroyed. From the Standard Oil company's depot on Eleventh street thousands of gallons of oil were drained into the river to prevent a great explosion and resulting conflagration. What started the fire is not known.

After the fire was thought to be under control it broke out again and spread to the works of the Mutual Gas company. This outbreak was caused by a fireman dropping a burning window sash into the street. The street was flooded with water, on which was a thick coating of oil. This ignited and the flames leaped into the gas company's property. The fire then turned back across the street and the immense store of lumber owned by Hegemeyer & Sons was ignited. It comprised about 18,000,000 feet of valuable wood. The lumber yards of J. M. Saulpaugh were also reached by the flames and great damage done.

Big Blaze in Brooklyn.

New York, Nov. 29.—The works of the National Enamelling and Stamping company in Brooklyn were entirely destroyed by fire, and George Koch, a watchman, was burned to death. The loss will be more than $500,000. The plant occupied nearly an entire block and the buildings were filled with tinware of every description. The fire spread rapidly and the heat became so intense that 20 firemen were overcome and had to be carried away.

Grain and Pork Market.

Special by wire to Times-Democrat.

Chicago, Nov. 29.—Closing May wheat 77 1-8; corn 65 1-8; oats 43⅜; January pork 16.27.

Live Stock Market.

Special by wire to Times-Democrat.

Chicago, Nov. 29.—Cattle 6,000, active, 10c higher; hogs 42,000, active, 5c and 10c higher; sheep 15,000, strong, 15c higher.

East Liberty Markets.

Special by wire to Times-Democrat.

East Liberty, Nov. 29.—Cattle fair, today; hogs 20 cars strong; sheep

AFFAIRS

Of State Brushed Aside Today

By President Roosevelt and His Cabinet

While They Discussed the Foot Ball Game Between Army and Navy Which They Will Witness Tomorrow.

Special by wire to Times-Democrat.

Washington, Nov. 29.—Affairs of the state were brushed aside at today's Cabinet meeting and the President and his advisers launched into a discussion of tomorrow's football game between the West Point and Annapolis teams, which they will witness at Philadelphia. It has been decided that the President and his cabinet will spend the first half of the game in the box with naval rooters and the second half with the army. The army team claims to have the game "cinched."

LIBERALS

Losing Ground Steadily in Colombia.

Colon Said to Have Been Retaken by Federals.

Commander Perry Reports That Arrangements are Being Made for the Surrender of the Insurgents.

Special by wire to Times-Democrat.

Washington, Nov. 29.—Capt. Perry in command of the United States naval forces at the Isthmus of Panama this morning cabled the navy department, indicating a settlement, in part at least of the insurrection. His wire reads as follows:

"Colon Nov. 29.—Arrangements for surrender today of Colon and the liberal forces have been completed.

(Signed) Perry."

Colon Retaken.

Washington, Nov. 29.—The state department has received a cablegram from Consul General Gudger, at Panama, stating that the Liberals have been defeated and that the government is in possession of Colon.

NOTICE.

All members of Royal Neighbors are requested to be present at our next regular review; business of importance.

NewspaperARCHIVE®
NewspaperARCHIVE®

TERRY,

The "Terrible" Goes Down and Out Before Young Corbett.

Knocked Out in Second Round.

The Little Champion Lost His Head and was Pounded All Over the Ring by the Hard Hitting Lad from Denver.

Hartford, Conn., Nov. 29.—Outwitted and outpointed by a fighter of the same style as himself, Terry McGovern was knocked out at the Nutmeg Athletic club by "Young Corbett" within six minutes from the start of the fight. The end came after a minute and 44 seconds of the second round had elapsed. "Young Corbett," who, outside of ring parlance, is known as Billy Rothwell of Denver, Colo., not only defeated the champion in less than two rounds of fighting, but he did it so perfectly that there was no doubt about the cleanness of his victory.

The shock to the New York enthusiasts who crowded the boxing pavilion when the little champion was knocked out was a repetition of the disappointment exhibited by the adherents of John L. Sullivan when Corbett defeated him in New Orleans. Terry was as fit as the proverbial fiddle, but he was not fast enough for his man. From the start the lads went at each other like game cocks, and it looked as if either might go out in the first round. McGovern got the worst of the opening round, and in his endeavor to get in left himself open several times. Corbett stood off McGovern on every lead and trick, but the little Brooklyn boy went on as if there were nothing in it but the winner's end of the purse.

When McGovern was knocked down in the opening round there were cries of dismay from his backers, but his wonderful recuperative powers were equal to the occasion, and he was on his feet within seven seconds. This downfall seemed to take the stamina out of McGovern, but he fought the round out in clever style and tried hard to avoid the defeat which seemed in store for him. He tried all his rushing work, which had proved so profitable on former occasions, but Corbett met him every time and countered hard on neck, jaw and head. When Terry came back to his corner at the end of the first round he said: "That's the roughest guy I ever met, but I'll lick him just as soon as I see an opening." But that opening never came.

Terry went down again in the second round, but he got up quickly and rushed at Corbett like a wild man. He showed a lack of self-restraint and in a burst of bad temper hit out left and right irrespective of all rules and usages. These tactics apparently were just what Corbett was looking for. Terry was mixing things up with whirlwind velocity and throwing science to the winds. It was any one's fight at this stage, but Terry fell into a trap as Corbett feinted and suddenly sent his right out when McGovern was sidestepping. This blow just grazed McGovern's head, but a moment later Corbett feinted him again, and, after a rattling exchange, sent his right over to the jaw, and Terry went down and out. While the fallen champion was frantically trying to regain his feet the crowd yelled madly. The referee declared that the young Denver lad had won. He won on his merits, too, as he took chance for chance.

Terry was crestfallen when he returned to his dressing room. He said: "Well, you can't tell how things can be accounted for. I hope to make another match with Corbett and I am more than confident that he will not be able to put it over me again."

Young Corbett, when he emerged from his dressing room, was reluctant to talk, but finally said: "I was sure I could beat McGovern, and my opinion was based on what I had seen and heard. I felt that I had him from the first punch, but I was cool-headed all through. When I began to sting him he lost his head, and when he lost his head it was all over. I had him right there, and with a right swinging uppercut I landed the blow which won the battle." Young Corbett will remain here for some days. Dave Sullivan challenged Corbett as soon as Charlie White, the referee, awarded the fight to the Denver boy.

Tonight

Just before retiring, if your liver is sluggish, out of tune and you feel dull, bilious, constipated, take a dose of

Hood's Pills

And you'll be all right in the morning.

NEW TYPE OF SHELL.

How the Enemy's View of a Battlefield Can Be Obscured.

A remarkable shell of a new type that has just been introduced into the German army is stated to be receiving the close attention of the British war office, says the London Mail. By the introduction of a cartridge composed of amorphous phosphorus into the ordinary charge of smokeless powder a thick white smoke is emitted when the shell bursts thus showing the gunners even at the greatest distance how close the projectile has gone to the enemy's position.

By increasing the proportion of this chemical, an operation which does not lessen the bursting effect, it is held to be possible to deposit in front of the enemy's position a thick wall of white smoke which for many seconds will altogether obliterate his view of the field. The experiments in the German army have proved highly satisfactory, and it is said that the invention is almost sure to be adopted in England.

New York City's Big Election Bill.

The recent election in Greater New York cost the city $070,000, or $1.08 for every voter who was registered. The total vote cast was approximately 560,300, which, compared with a total registration of 610,000, shows a loss of 9 per cent.

The money appropriated by New York state in connection with the registration and election was $120,000, of which about $80,000 was spent by State Superintendent of Elections John McCullagh in the payment of 400 deputies employed for forty days at $5 a day.

A New Cotillion Figure.

A picturesque party for children was given the other evening. The cotillion lasted two hours and ended in a quaint figure that recalled the pastimes of ancient Rome. It was a farandola. All the dancers carried gold or silver lanterns in their hands, which had a most fairylike effect. Each girl had a bouquet of flowers to match the color of her dress, and the boys were crowned with roses.

Only the supercilious fool snubs his opportunities.

Block In Ruins.

Yankton, S. D., Nov. 29.—The Union block, the best business block in the city, was destroyed by fire. Loss $100,000. William Pierson, city marshal, slept in the building, and jumped from a third story window and was fatally injured. Several people were rescued from the upper stories with ropes.

Lodge Was There.

Washington, Nov. 29. — President and Mrs. Roosevelt had a large party of friends at their Thanksgiving dinner at the White House, including Senator and Mrs. Lodge, Commander and Mrs. Cowles and a half dozen others, the party spending the evening at the White House.

General Young.

San Antonio, Tex., Nov. 29.—General William Hugh Young, 66, died at his home here. He was made colonel in the Confederate army at Shiloh, and after the fall of Atlanta he succeeded to the command of Rector's brigade.

Electric Cars Collide.

Anderson, Ind., Nov. 29.—An electric car loaded with 25 glassblowers collided with a coal car while returning to the city from the factory. All of the workmen were more or less injured and three will probably die.

Dr. James' Headache Powders.

A WOMAN'S NERVES.

Cares and worries of life are often too much for the delicate nerve organism.

Headaches come—distracting, peace destroying headaches.—But there's a cure.

Dr. James' Headache Powders

Soothe and strengthen the irritated nerves—take away the headache almost before you know it.

No stupefying, deadening drugs. Nothing that can affect the heart.

At all Drug Stores. 4 doses 10 cents.

Cure Where Others Fail.

W. M. Melville and The Mell Pharmacy

Nervous Dyspepsia

A CURE FOR IT.

Not a Patent Cure All, Nor a Modern Miracle but Simply a Rational Cure for Dyspepsia.

In these days of humbuggery and deception, the manufacturers of patent medicines, as a rule, seem to think their medicines will not sell unless

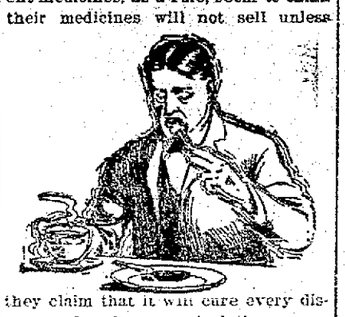

they claim that it will cure every disease under the sun. And they never think of leaving out dyspepsia and stomach troubles. They are sure to claim that their nostrum is absolutely certain to cure every dyspeptic and he need look no further.

In the face of these absurb claims it is refreshing to note that the proprietors of Stuart's Dyspepsia Tablets have carefully refrained from making undue claims or false representations regarding the merits of this most excellent remedy for dyspepsia and stomach troubles. They make but one claim for it, and that is that for indigestion and various stomach troubles Stuart's Dyspepsia Tablets is a radical cure. They go no farther than this and any man or woman suffering from indigestion, chronic or nervous dyspepsia, who will give the remedy a trial will find that nothing is claimed for it that the facts will not fully sustain.

It is a modern discovery, composed of harmless vegetable ingredients acceptable to the weakest or most delicate stomach. Its great success in curing stomach troubles is due to the fact that the medical properties are such that it will digest whatever whole some food is taken into the stomach, no matter whether the stomach is in good working order or not. It rests the overworked organ and replenishes the body, the blood, the nerves, creating a healthy appetite, gives refreshing sleep and the blessings which always accompany a good digestion and proper assimilation of food.

In using Stuart's Dyspepsia Tablets no dieting is required. Simply eat plenty of wholesome food and take these Tablets at each meal, thus assisting and resting the stomach which rapidly regains its proper digestive power, when the Tablets will be no longer required.

Nervous Dyspepsia is simply a condition in which some portion or portons of the nervous system are not properly nourished. Good digestion invigorates the nervous system and every organ in the body.

Any druggist will tell you Stuart's Dyspepsia Tablets give universal satisfaction.

AUTOMOBILE NOVELTIES.

Interesting Features Seen In the Recent Show at New York.

Probably the lightest electric vehicle, which was also one of the novelties of the recent automobile show at Madison Square Garden, is a graceful runabout for town and light country use, says the New York Times. It weighs only 875 pounds, a distinct revelation to many who have believed that electric vehicles as a rule weighed more than machines of equal horsepower in gasoline or steam. This new electric carriage is equipped with the new Exide battery, consisting of twenty cells, and is capable of a run of forty miles on a single charge at a maximum speed of fourteen miles an hour. In appointments this light roadster is all that could be desired, being finished in rich black, with seat panels, shutters and running gear in red and the hubs of nickel. The same company showed another serviceable electric runabout, but made for heavier touring purposes, weighing 1,675 pounds and also equal to forty miles with one charge.

Another novelty is a new style of wheel, being in brief a wheel within a wheel. Pneumatic tires, being between the hub and the outer rim, take up the bounce and vibration, and the outside tire is of hard rubber, so there is no danger of puncture. The hub is unusually large and is fitted with interior springing places so arranged that they shy when an obstruction is encountered, forcing the pneumatic tires to take the jar. By this method it is claimed that the rider feels no jar of any kind, no matter how rough the roads may be over which he is traveling.

Kipling's New War Story.

Rudyard Kipling's second trip to the field of war in South Africa was not undertaken altogether for his health, or, if it was, he could not resist the temptation to write after he got down there, for he has used material picked up at that time in another war story, which, it is said, is now completed, writes the London correspondent of the New York Press. He and his family are now living quietly at Rottingdean. It is said that he is not in the least disturbed by the fact that his recent poetical efforts were received with precious little enthusiasm in England.

Even a good book is talked about behind its back.

JUROR

Blew Out the Gas Then Went to Bed.

Now the Case Goes on With Eleven Jurors.

A Wealthy Farmer Found Dead in His Room in a Prominent Hotel in Des Moines, Iowa—Was Asphyxiated.

Des Moines, Nov. 29.—Charles Meinker, of Monroe, Ia., a juror in the Balliett mining case, now on trial in the United States district court, was found dead in his room in the Grand House. It was evident that he blew out the gas before retiring and was asphyxiated. His death will not interfere with the trial and the case will proceed with 11 jurors. Meinker was a farmer and estimated to be worth $50,000.

Governor Taft Improving.

Cincinnati, Nov. 29.—Ex-Congressman Charles P. Taft, brother of Governor General William H. Taft, received a cablegram from Manilla stating that Surgeons Stafford and Rhodes have successfully grafted the skin on Governor Taft's wound, and he will probably be able to pay his projected visit to the United States at the end of December.

Drowned While Skating.

Madison, Wis., Nov. 29.—Two young boys named Douglas and Mattison were drowned at Wonewoc while skating on the Wisconsin river. The bodies were recovered.

Boiler Explosion.

Joplin, Mo., Nov. 29.—John Hall, an engineer, and E. D. Robinson, were killed by the explosion of a boiler at the Ida zinc mining plant near here.

MARKET REPORTS.

Grain and Stock Prices For Nov. 28.

CLEVELAND—Cattle: Good to choice dry fed steers, 1,200 lbs. and upwards, $5 05@5 10; good to choice dry fed steers, 1,050 to 1,100 lbs., $4 50@4 75; green half fat, 1,050 to 1,200 lbs., $4 00@4 25; green half fat, 900 to 1,000 lbs., $3 75@4 00; good to choice heifers, $4 00@4 50; fair to good heifers, $3 25@3 75; cows, common to choice, $2 00@3 50; bulls, good to choice, $2 75@3 25. Sheep and Lambs—Good to choice wether sheep $3 25@3 40; fair to good mixed sheep, $3 00@3 25; culls and common, $1 75@2 50; lambs, good to choice, $4 25@4 30; fair to good, $3 85@4 00; culls and commons, $3 00@3 75. Calves—Fair to best, $5 50@6 25. Hogs — Mediums and heavies, $5 35; Yorkers, $5 55.

CHICAGO—Cattle: Good to prime steers, $6 40@7 25; poor to medium, $3 75@6 00; stockers and feeders, $2 00@4 25; cows, $1 25@4 15; heifers, $1 50@5 00; canners, $1 25@2 50; bulls, $1 75@4 75; western steers, $3 00@5 00. Sheep and Lambs—Good to choice wethers, $3 40@4 25; fair to choice mixed, $2 75@3 40; western sheep, $3 00@3 60; native lambs, $2 50@4 75; western lambs, $3 50@4 15. Calves—$2 50@5 00. Hogs—Mixed and butchers, $5 55@5 95; good to choice heavy, $5 00@5 05; rough to fair, $5 45@5 60; light, $5 00@5 55. Wheat—No. 2 red, 74½@74½c. Corn—No. 2, 63c. Oats—No. 2, 42½c.

BUFFALO—Cattle: Fair to good exporters, $5 60@6 00; shipping steers, $5 35@5 65; butchers, $4 40@5 25; fat cows, common to good, $2 75@4 25; heifers, $3 50@5 00; bulls, $3 00@4 00; feeders, fair to good, $3 50@4 15; stockers, common to good, $2 25@3 60. Sheep and Lambs—Best lambs, $4 65@4 75; fair to good, $4 25@4 00; culls, common, $3 50@3 75; mixed sheep, $3 25@3 25; culls and bucks, $2 00@2 75; wethers and yearlings, $3 50@3 75. Calves—$5 50@7 00. Hogs — Pigs, $5 25; Yorkers, $5 50@5 65; medium heavy, $5 95@6 05.

PITTSBURG—Cattle: Choice, $5 75@6 00; prime, $5 60@5 70; good, $5 20@5 40; tidy butchers, $4 70@5 00; fair, $3 75@4 50; heifers, $2 50@4 50; cows, stags and bulls, $2 00@4 00; fresh cows, $20 00@50 00. Sheep and Lambs—Choice sheep, $3 40@3 60; good, $3 10@3 25; fair, $2 75@3 00; yearlings, $4 50@5 75; lambs, $3 00@4 50. Calves—$5 00@7 00. Hogs—Prime heavy, $5 95@6 05; heavy mediums, $5 75@5 85; light mediums, $5 60@5 65; heavy Yorkers, $5 50@5 55; light Yorkers, $5 30@5 40; pigs, $5 00@5 20.

COLUMBUS—Fruits and Vegetables—Jobbers' Selling Prices—Cabbage: York state, $1 00 per cwt. Celery—Ohio, $2 00@3 00 per case. Cranberries—Per bbl., $7 25; per crate, $2 25@2 50. Grapes—Catawbas, 15c. Honey—24 sections, per lb., 17c. Potatoes—$1 05 per bu. Sweet Potatoes—$2 50 per bbl.; Jerseys, $3 50 per bbl. Onions—$3 25 per bbl.; Spanish, $1 75 per crate.

NEW YORK—Cattle: Steers, $4 25@5 85; oxen and stags, $2 75@4 75; bulls, $2 25@3 40; cows and heifers, $1 50@3 50. Sheep and Lambs—Sheep, $2 90@3 35; culls, $1 25@1 75; lambs, $4 10@4 85. Calves—Veals, $4 00@7 50. Hogs—Western, $5 50; state and Pennsylvania, $5 75@5 85. Wheat—No. 2 red, 82⅝c. Corn—No. 2, 70c. Oats—No. 2, 47½c.

CINCINNATI—Wheat: No. 2 red, 78@78½c. Corn—No. 2 mixed, 66½c. Oats—No. 2 mixed, 46@46½c. Rye—No. 2, 64c. Lard—$9 15. Bulk Meats—$8 42½. Bacon—$9 37½. Hogs—$3 85@6 00. Cattle—$1 75@5 25. Sheep—$1 25@3 00. Lambs—$2 50@4 35.

TOLEDO—Wheat, 77c; corn, 64c; oats, 43c; cloverseed, $5 42½.

BALTIMORE—Butter: Fancy creamery, 25@26c. Eggs—Fresh, 26@27c.

They Never Fail.

An Invalid

of the weakest type can take

Clinic Headache Wafers.

They are absolutely harmless, easy to take, speedy and sure—a true heart tonic. All druggists. 10 cents.

CLINIC PHARMACAL CO., TORONTO, OHIO.

Heiskell's Ointment

quickly relieves and surely cures skin diseases. Get it from your druggist. 50c a box by mail, postpaid.

HEISKELL'S SOAP makes a beautiful complexion. 25 cts.

JOHNSTON, HOLLOWAY & CO., 531 Commerce St., Philadelphia, Pa.

"I think your Ointment the best ever made for all skin disorders." L. Gilmore, Binghamton, N. Y.

REDUCED FARES

For Thanksgiving Day Trips via Pennsylvania Lines.

For the accommodation of persons wishing to make Thanksgiving Day trips, excursion tickets will be sold at ticket stations of the Pennsylvania Lines to stations on those lines within a radius of 150 miles of selling point. Tickets will be on sale November 27 and 28, good returning until November 29, inclusive. Special rate tickets will also be sold for students and instructors of colleges, seminaries and universities going home to spend Thanksgiving holiday vacation. For rates, time of trains, etc., apply to nearest ticket agent of the Pennsylvania lines. d&w-t

FAIR EXCHANGE.

A New Back For an Old One.—How It Is Done in Lima.

Sometimes the back aches with a dull indescribable feeling making you weary and restless; some times pain shoots across the region of the kidneys, and again the loins are so lame to stoop is agony. No use plastering or rubbing the back in this condition. You cannot reach the cause. To exchange a bad back for a new and stronger one follow the example of this Lima citizen:

Mr. James M. Carter, of corner of Cole street and Allentown road, says: I suffered from kidney trouble for seven of eight years and during that time had professional treatment, used a great many different remedies, obtained no relief, and in place of getting better, I gradually grew worse until the secretions from the kidneys became distressing and annoying and deposited a lime like sediment. There was a constant soreness and stiffness through my back, making it very painful for me to stoop or lift. I could not rest well at nights and rose in the morning feeling even worse and more tired than the night before. I was strongly advised to take Doan's Kidney Pills and procured them at Melville's drug store. I commenced to feel better in a short time and I improved steadily until the trouble was thoroughly under control. I never had a medicine which gave me such perfect satisfaction."

For sale by all dealers. Price 50c a box. Foster Milburne Co., Buffalo, N. Y., sole agents for the U. S.

Remember the name—Doan's—and take no substitute.

Thanksgiving Excursion Rates via Ohio Central Lines.

Excursion tickets between all stations on the Ohio Central Lines will be on sale Wednesday and Thursday, Nov. 17th and 28th, good returning until Nov. 29th.

Excursion tickets will also be sold on same dates and with same limit via Ohio Central Lines to points on connecting lines within 150 miles from starting point.

For particulars, excursion rates, etc. confer with agents.

"Last winter an infant child of mine had croup in a violent form," says Elder John W. Rogers, a Christian Evangelist, of Filley, Mo. "I gave her a few doses of Chamberlain's Cough Remedy and in a short time all danger was past and the child recovered." This remedy not only cures croup, but when given as soon as the first symptoms appear, will prevent the attack. It contains no opium or other harmful substance and may be given as confidently to a baby as to an adult. For sale by Wm. M. Melville, old post office corner.

About two-thirds of the average man's sympathy is curiosity.

Recommends it to Trainmen.

G. H. Hausan, Lima, O., Engineer L. E. & W. R. R., writes: "I have been troubled a great deal with backache. I was induced to try Foley's Kidney Cure, and one bottle entirely relieved me. I gladly recommend it to any one, especially my friends among the train men, who are usually similarly afflicted." For sale by H. F. Vortkamp.

Some people worry because they are unable to worry other people.

Puts gray matter in your head. Brings a rosy glow to faded cheeks. Restores vim, vigor, mental and physical happiness. That's what Rocky Mountain Tea will do. 35c. Ask your druggist. 34

Special Bargains This Week:

Peeled Peaches, per can 10c.
3 cans Corn 25c.
4 pound of Raisins 25c.

.....AT.....

JAMES S. SMITH'S,

GROCER. Both 'Phones 127.

Have You Caught On

That we do you better work than anyone else in Lima, for less money? Well, we do. WE BELONG TO NO COMBINATION OR DENTAL SOCIETY. We make our own prices; RECEIVE NO DICTATION. We are here to give you better service for less money than you can possibly get anywhere in Lima. Come in and be convinced. No charges for examinations.

Good Set of Teeth	$5.00
Gold Crowns	$1.00
Porcelain Crowns	$3.00
Gold Fillings	$1.00 up
Silver Fillings	50c up
Extracting	25c and 50c

ALL WORK GUARANTEED. NO CHARGE FOR FOR PAINLESS EXTRACTING WHEN TEETH ARE ORDERED.

We invite inspection of our work.

J. K. BANNISTER & CO.,

DENTISTS, Opera House Block.

OFFICE OPEN:—8 to 5:30; Sundays, 9 to 12; Evenings, 7 to 8.

FAUROT

Opera House

Friday, Nov. 29th.

The Dramatic Sensation of the New Century, Complete Scenic Production of

A Gambler's Daughter.

By OWEN DAVIS, Author of "Through the Breakers".

Sweet, Pathetic, Heart Touching.

MISS ELSIE CRESCY

And the Perfect Original Cast.

PRICES—25c, 50c and 75c.

SEAT SALE THURSDAY.

FOR WEAK MEN AND WOMEN

This remedy has been in use by the Turkish and Hindo princes for centuries and was recently brought to this country by one of our most famous physicians. It is stronger than any other medicine known and the effects can be felt from the very first dose.

We are so absolutely certain of a cure in every case that a written guarantee on the following diseases is given with each purchase of six boxes at one time, paying $5.00; to refund money paid if not cured in 30 days.

Headache, Hysteria, Weak Memory, Wakefulness, Night Losses, Evil Dreams, Lack of Confidence, Impotency, Loss of Power, all Wasting Diseases, Fits, Insanity, Varicocele, Paresis, Shrunken Organs and all effects of Self Abuse or Excesses.

Price, $1.00 or six boxes for $5.00. Sent prepaid by mail on receipt of price.

RANKIN DRUG CO.

Brown Bros.' Bldg. CHICAGO, ILL.

T. N. CUNNINGHAM, 136 N. Main St. Lima, Ohio.

DON'T BE FOOLED!

Take the genuine, original ROCKY MOUNTAIN TEA

Made only by Madison Medicine Co., Madison, Wis. It keeps you well. Our trade mark cut on each package. Price, 35 cents. Never sold in bulk. Accept no substitute. Ask your druggist.

Red Cross Tansy Pills

FOR Suppressed Menstruation

PAINFUL Menstruation

And a PREVENTIVE for FEMALE IRREGULARITIES.

Are Safe and Reliable. Perfectly Harmless

Purely Vegetable! Never Fail!

The Ladies' Relief.

PRICE $1.00

Sent postpaid on receipt of price. Money refunded if not as we say. *Sample and Booklet sent free.*

Vin de Cincliona Co., Des Moines, Iowa.

W. M. MELVILLE.

"Chumpley bet a man he could walk from New York to Philadelphia.'

"Did he do it?"

"No, he got half way, decided he couldn't do it, and walked back again.

That Throbbing Headache

Would quickly leave you, if you used Dr. King's New Life Pills. Thousands of sufferers have proved their matchless merit for Sick and Nervous Headaches. They make pure blood and build up your health. Only 25 cents. Money back if not cured. Sold by H. F. Vortkamp, druggist.

Cure the World's Headache

BROMO-PEPSIN

Sparkling, Effervescent, Cooling. No Opiates. Prompt in its Action. All Druggists, 10c, 25c and 50c.

T. Rheumatic HAS BEEN

SUCCESSFULLY tried by THOUSANDS of Rheumatic sufferers, who will testify to the merits of this great remedy. Now is the time, do not delay. Regulates the bowels, gives good appetite. A 3 days' treatment $1.00. For sale by Morelli Bros. and T. N. Cuningham.

MONEY TO LOAN.

AT 4½ TO 5 per cent FROM ONE TO TEN YEARS in sums of $500 and upward on FARM LANDS or LIMA CITY PROPERTY. Privilege of paying $100, or any multiple thereof, at any interest day. LOANS MADE AT ONCE.

THE LIMA MORTGAGE LOAN CO., Rooms 1 and 2 Mercantile Block, Lima. Henderson & Rogers, Attorneys.

54

EAST SIDE PUBLIC SQUARE BARBER SHOP AND BATH ROOMS

Hot, cold, Shower and vapor baths. Ladies and children hair cutting done to order.

A. G. LUTZ, Prop.

George S. Mills

Architect

Toledo and Lima

Charles W. Dawson

Representative

305 Masonic Temple, Lima

MONEY TO LOAN.

We have a large sum of money to loan on city property and improved farm lands at the VERY LOWEST RATE OF INTEREST, with the privilege of paying part or all at any interest paying day. Persons wishing CHEAP MONEY and on SHORT NOTICE will find it will be to their interest to call.

C. H. DILSON,

Real Estate and Loan Broker, Room 2 and 3, Hilmes Block.

WANTED SALESMEN

To sell a Choice line of Nursery Stock. Steady work and Extra Inducements to the right persons. All stock guaranteed. Write now for terms and secure a good situation for the fall and winter. Address,

THE HAWKS NURSERY CO., Rochester, N. Y.

GLOBE

Building and Loan

AGENCY.

Definite contract plan. Payments limited to 106 months. For particulars

Call at 35 Opera House Block, Lima, - - - - - - - Ohio.

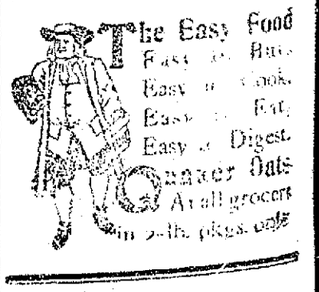

BANNER SALVE, the most healing salve in the world.

NEWSPAPER ARCHIVE®

FEAST

Of Thanksgiving is Enjoyed

Without Meat.

A Vegetarian Dinner is Served

By Mr. and Mrs. We Crayton to a Select Party of Their Friends.

Mr. Howard Smith and Miss Phoebe Lear Wedded at High Noon Yesterday—News of South Side.

At their home on Greenlawn avenue yesterday, Mr. and Mrs. W. E. Crayton hospitably entertained at a dinner party a number of invited guests. This function was probably the most remarkable repast discussed in Lima Thanksgiving. With this day is generally associated sumptous fowl or game viands. This dinner was notable for the entire absence of either, no fowl lard being employed in any of the preparations. It was absolutely a vegetarian dinner. For a number of years the host and hostess have been ardent vegetarianists. Frequently they have been requested to justify their theories which they have always done satisfactorily. It was urged no meal could seem complete without meat. Yesterday above all others was chosen to demonstrate the possibilities of an elaborate menu devoid of all meats. The guests were most agreeably and pleasantly surprised by the feast. All were pleased with the relishable delicacies served. Following was the menu:

Vegetable oyster soup
Nutmeat fricassee Cranberrysauce
Nut roast
Sweet potatoes Escalloped potatoes
Baked beans protose rice with meltose
Macaroni baked with granola
Salad Celery
Split and toasted granose biscuit
Graham bread White bread
Caramel-cereal Malted nuts
Grape nectar
Oranges Apples Bananas
Pumpkin pie Sponge cake
Bromose.

At the home of her mother on Tanner avenue, yesterday at high noon, Miss Phoebe Lear was united in wedlock to Howard Smith. The ceremony was performed by Rev. W. J. Inderman, in the presence of a large number of guests. After the usual congratulations a wedding dinner was enjoyed. The happy couple left later for a bridal tour in the east. Returning they will reside on Tanner avenue. Both have the best wishes of numerous friends.

Miss Lena Hutchinson, an estimable south Lima young lady, was married Wednesday evening to Arthur Mowery, a prominent young farmer of Bath township. The kindest wishes of hosts of friends attend them.

A number of guests were pleasantly entertained at a Thanksgiving dinner party at J. W. Steagll on Tanner avenue yesterday.

A family reunion was a pleasant occurrence at Mrs. Fanny Owens' on Circular street yesterday. Many pleasant features characterized the occasion. A sumptuous repast was discussed.

Mrs. Ruthell Langhrin and Mrs. W. E. Slater entertained a number of relatives and a few friends at an enjoyable six o'clock dinner at their home on St. Johns avenue, yesterday.

C. M. Wood, assisted by his wife, entertained friends at dinner at their home on south Main street, yesterday.

The young son of Rev. Baumgardner sustained a painful injury yesterday. A larger boy residing near the Baumgardners was amusing himself shooting at young Baumgardner with an air gun. He was struck upon the leg by a slug. Attempting to get beyond reach of the gun he fell, fracturing his left wrist. A south side physician reduced the fracture.

A gang of young rowdies on south Main street, yesterday at noon, amusing themselves throwing stones at pedestrians, struck a gentleman upon the head while walking on east Vine street. He was nearly prostrated by the blow. Before he could ascertain who made the assault, the young rowdies escaped. Instances of this nature have occurred frequently, recently, especially in this particular locality.

About thirty-five friends of Mrs. J. Fletcher, assembled at her home on south Pierce street, Wednesday evening to pleasantly remind her of her birthday anniversary. She had just returned from the country, where the guests arrived. She was the recipient of a number of appreciated presents.

Rev. Father Rupert, on south Main street, spent Thanksgiving at Delphos.

W. M. Cooney, a prominent attorney, of Kenton, was engaged professionally in this city today.

E. L. Kraft and wife have returned from spending Thanksgiving with relatives at Sidney.

The infant daughter of Edward Pugsley, of Findlay, who was the guest of relatives here yesterday, became critically ill last night, required the attention of a physician.

Mrs. Neely, of Circular street, is ill of pneumonia.

Mrs. Clara Dearbaugh, of Jackson Center, is the guest of south side relatives.

Mr. and Mrs. T. J. Black, accompanied by their son, Rosco, returned to their home at Ada, last night.

Mr. and Mrs. Mumaugh, of Lafayette, parents of Mrs. Dr. A. S. Rudy, were her guests yesterday.

Henry Morrow, a venerable Ada citizen, visited with local friends yesterday.

Mesdames John Scott and Paul Scoles, returned to their Ada home last night, having spent Thanksgiving with relatives in this locality.

Ruben White, accompanied by his wife, returned home this morning from visiting their son, Kirby at Harrod.

Dr. J. S. Rose, of Indianapolis, Ind., was entertained at the home of his sister, Mrs. Orven, on Circular street, yesterday.

A. Brown and wife left for their home at Kenton this morning.

Mr. W. J. Hagerman visited with Dunkirk yesterday.

Misses Kate and Margaret Hanley, of Ada, were the guests of local relatives over Thanksgiving.

William Runyon, a newspaper man from Ada, combining business with pleasure in this vicinity Thursday.

Misses Mary Baker and Mary Travers, have returned to Ada, after a brief stay in this city.

Ross Scott, the guest of relatives on south Main street, left for his Kenton home this morning.

John Palmer, of Ada, was here yesterday.

Mrs. John Pugh was entertained by Lima friends, Thanksgiving.

Frank Buehler returned to his home at Kenton, today, having spent Thanksgiving with south Main street friends.

SPECIAL

Car May be Run for Old Santa Claus.

Western Ohio Expects to Have the Line in Operation to Wapakoneta December 24.

An official of the Western Ohio railway company is authority for the statement that the first car between Lima and Wapakoneta will probably be run December 24, the day before Christmas. The motive power will be finished by the big power house at St. Marys, the machinery for which is now being placed in position. The ballasting of the road has been completed from Lima to within a mile and a half of Wapakoneta, while the grading crew is advancing to within less than half a mile of the corporation limits.

The work done the past few months has been equivalent to the construction of an entirely new road, the steep grades having been entirely eliminated by cuts and fills and the sharp curves being avoided by new tracks on straight lines. When completed the road bed will be in excellent shape, fully equal to that of a first class steam railway, a condition that will permit of a high rate of speed.

The track will be in readiness for the cars by the middle of next month and if the machinery of the power house is arranged within the time above mentioned the cars will be buzzing between Lima and Wapagoneta on Christmas day. The rate of fare has not yet been announced but it is said, although not authoritatively, that it will be one cent a mile.

The company is now engaged in making surveys for the road bed between Wapakoneta and Piqua, via Sidney, which will connect it with the Cincinnati branch, making a continuous line from the latter city to Toledo. The entire road is expected to be completed within a period of several months.

LADIES RECEPTION.

The Ladies Aid society of Stella Rebekah lodge will hold a reception at Mrs. J. L. Edmiston's, corner of High and Central avenue on Thursday, Dec. 5th, from 2 to 5.

Dr. Taylor, dentist, Cincinnati block. All work guaranteed. 53-tf

Boston Doctors are Friendly.

The Boston doctors work together in the Suffolk Dispensary in giving free aid to the worthy poor and while using Ath-lo-pho-ros have noticed such wonderful effects in relieving and curing rheumatism that they are prescribing Ath-lo-pho-ros in their private practice. The doctors are slow to recommend an advertised remedy, and will never do so, unless the remedy has very great merit. Ath-lo-pho-ros will relieve any case of rheumatism and can be bought of any druggist or of the Company direct.

Ath-lo-pho-ros
Cures All Kinds of RHEUMATISM
Sold by Druggists. *Booklet Sent Free.*
THE ATHLOPHOROS CO., New Haven, Conn.

THE STAGE.

"A Gambler's Daughter" Tonight.

The new melo-drama, "A Gambler's Daughter," proved a tremendous hit during its recent first production in Chicago, and it goes without saying, will prove one of the most, if not the most attractive dramatic offering of the season when it is produced here at Faurot's opera house tonight. The piece, as it will be given in this city, will be the same elaborate production in the personnel of the company.

Williams and Walker.

Williams and Walker, the two colored comedians, who come here Saturday afternoon and night, with their own company, in the musical farce comedy "Sons of Ham," are credited with being the highest salaried colored team in America. They have received for special vaudeville engagements from Keith and Proctor $600.00 per week for twenty minutes work on the stage, they however never fail to keep their audience in good humor while doing their specialty. The Faurot opera house orchestra will play at both performances.

The Flaming Arrow.

Lincoln J. Carter's new romantic drama "The Flaming Arrow," with Go Won Go Mohawk the only Indian actress in the world in the title role will be the attraction at the Faurot Monday night.

Mr. Carter has spared no expense in providing his attraction with a lavish amount of scenery. The settings are taken from actual scenes in the far West and are marvels of beauty and accurateness.

"I suffered for months from sore throat. Electric Oil cured me in twenty-four hours." M. S. Gist, Hawesville, Ky.

Diphtheria relieved in twenty minutes. Almost miraculous. Dr. Thomas' Electric Oil. At any drug store.

The man who rides a hobby should be careful that it doesn't run away with him.

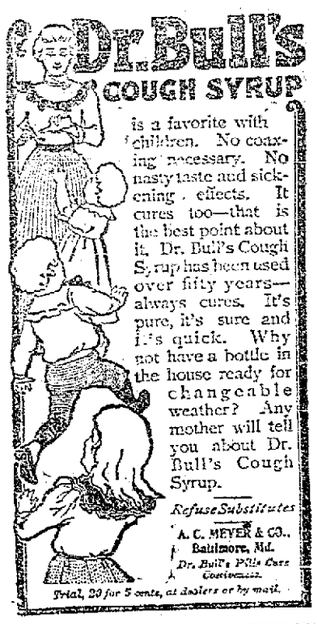

Dr. Bull's COUGH SYRUP

is a favorite with children. No coaxing necessary. No nasty taste and sickening effects. It cures too—that is the best point about it. Dr. Bull's Cough Syrup has been used over fifty years—always cures. It's pure, it's sure and it's quick. Why not have a bottle in the house ready for changeable weather? Any mother will tell you about Dr. Bull's Cough Syrup.

Refuse Substitutes

A. C. MEYER & CO., Baltimore, Md.
Dr. Bull's Pills Cure Constipation.

Trial, 20 for 5 cents, at dealers or by mail.

PATENTS Thos. S. Sprague & Son ESTABLISHED 1869. Toledo Ohio: 735 Spitzer Bldg. Detroit, Mich.: Wayne County Savings Bank Building.

FAUROT
Opera House
Monday, Dec. 2nd.
A Night of Glad Surprise and Joy.
LINCOLN J. CARTER'S
Special Production,
"The Flaming Arrow"
35——PEOPLE——35
Including
Go-Won-Go-Mohawk
Genuine Indian Brass Band.
Regular Prices.
Seat Sale Opens Saturday.

Hundreds of Well Dressed Men

Wear Clothes that bear this label. It is a guarantee that they FIT CORRECTLY and are cut in the LATEST DESIGN.

Stein-Bloch Suits and Overcoats

Fit equally as well as tailor made and cost one-half as much.

The Stein-Bloch Co. Wholesale Tailors REGISTERED 1888

Fashionable Suits and Overcoats for $7.50 to $22

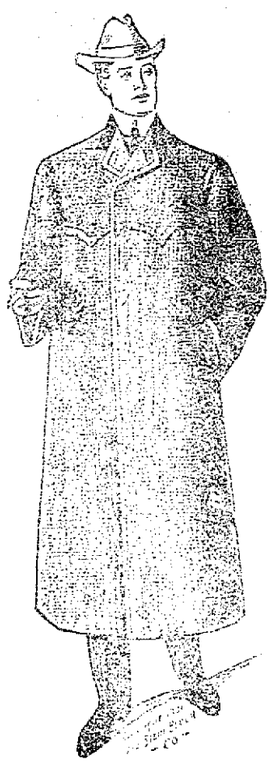

Boys' Knee Pants Suits
In all the new styles and patterns, for $2 to $8.

Boys' Stylish Overcoats and Reefers
for $2 to $5. We also carry a line of Russian Blouse Suits and Overcoats.

Our lines of
Shirts, Underwear, Gloves, Sweaters, Neckwear, Smoking Jackets, Caps and Hats
Are the best assorted in the city.

Guyer Hats for Men.

MICHAEL'S
UP TO DATE STORE FOR CLOTHING & FOOTWEAR

Remember Our Triple Combination for Swell Dressers.

Rock Candy and Pure **Rye Whiskey**
FOR COUGHS AND COLDS, 75 Cents Full Quart.

California Grape Brandy
FOR STOMACH TROUBLES. 75 Cents Full Quart.

Pure Port Wine
THE GREAT BLOOD MAKER, 50 Cents Full Quart.

Blackberry Cordial
FOR BOWEL TROUBLES, 50 Cents Full Quart.

National Wine Co.
OPPOSITE POST OFFICE.
BOTH 'PHONES. GOODS DELIVERED.

Dr. Artemas Blake Gray,
DENTIST.
211 Masonic Building.
LIMA, - - - OHIO.
Lima Telephone No. 509.

8 FIRST-CLASS BARBERS
——and——
BEST BATH ROOMS
in the city.
BANEY & SHEPARD,
Metropolitan Barber Shop.

J. W. LUMPP.
214 NORTH CENTRAL AVENUE.
Sole agent for Crasser & Brand's celebrated Beer, also Queen Ale. Deliveries made to any part of the city. New 'Phone 331.

Foley's Kidney Cure makes kidneys and bladder right.

FAUROT
Opera House
Saturday, Nov. 30th
MATINEE AND NIGHT.
The World Famed Comedians,
WILLIAMS AND WALKER
And their Own Great Company of
50——PEOPLE——50
In the Musical Comedy Success,
SONS OF HAM
Magnificent Scenery and Electrical Effects. The Greatest Performance Ever Offered by a Colored Organization.
The Faurot Opera House Orchestra at Both Performances.
Matinee Prices—25c and 50c.
Evening Prices—25c, 50c, 75c and $1.00.
Seat Sale Friday, 9 a. m.

Great Clearance Sale

Beginning Saturday Morning at 9 O'clock.

We are entirely too heavily loaded; every Department is crowded with goods. Now we are going to put prices on every article in the store that they will go quickly. We want the money and you will save money by this sale—our loss is your gain.

Now this sale will positively be given on every article in the store.

Shirt Waists in French flannel and silk; Ladies' and Children's Wraps, Box Coats, long tight-fitting and Raglans; Dress Skirts in cloth and silk; Walking Skirts, Dressing Sacques, Wrappers, Fur Scarfs, Underwear, Hose, Golf Gloves, Kid Gloves, Handkerchiefs, Corsets, Pillow Tops, Neckwear—all the new things. Purses, Trimmed and Untrimmed hats and all Trimmings; Infants' Caps. Now this is a rare opportunity to save money at

Mrs. F. Light's,
134 North Main Street.

NEWSPAPERARCHIVE® NEWSPAPERARCHIVE®

HELSER'S Photo-News

When Baby Wakes Up!

All smiles and dimples—all radient and rosy,

Then is a Splendid Time

to "take his picture." THEN, all his pretty, winning ways are fairly ready and ripe

For a Fine Photograph

which is just the kind we make! Consider for a moment how pretty your little one will look in one of the swell, new styles.

There's the Philadelphia Panel

A most suitable selection, which makes every tiny tot a double joy to the recipient. Bring your little one today, it's getting toward XMAS and you will need the photos for distant mailing. Sittings made any day.

REMEMBER OUR NEW LOCATION.

N. E. Cor. Pub. Sq.

THE TIMES-DEMOCRAT.

Organ of the Democracy of Lima and Allen County.

Published Every Evening, (Except Sunday), and Semi Weekly, in The Times Building, 221 North Main Street, by

THE TIMES-DEMOCRAT PUBLISHING COMPANY.

O. S. Selfridge, Manager.

Entered at the Postoffice at Lima, as Second Class Matter.

Terms of Subscription.

Daily edition, one year	$5.00
Daily edition, six months	2.50
Daily edition, three months	1.25
Daily edition, one week	.10
Semi Weekly edition, one year	1.00

Telephones.

Counting Room, Bell	84
Counting Room, Lima	84

Change of Addresses.

Any subscriber ordering the address of the paper changed must always give the former as well as present address.

THE TIMES-DEMOCRAT RECEIVES BY WIRE THE TELEGRAPHIC AND CABLE SERVICE OF THE SCRIPPS-McRAE PRESS ASSOCIATION.

In his annual report the commissioner of Indian affairs laments the waste of public money upon an Indian population not exceeding 180,000—$240,000,000 within the past thirty-three years—in the vain attempt to make the Indian self-supporting under a system of splendid national pauperization, Commissioner Jones' forcible arguments for a change of policy may find hearing and acceptance in due time; but not because of their sound political economy. The perennial Indian appropriation is one of the fattest and juciest items in the Federal budget, and it will not be abandoned nor curtailed until some new wards of the nation—in the Philippines, it may be—shall have been brought into line for treasury pap and plunder.

As population presses farther and farther westward the raiding of public timbered lands by greedy and lawless lumbermen becomes more audacious, widespread and dangerous to the public interest. If undetected the raiders secure rich booty without cost; if hauled before the courts they make prompt settlement under the shelter of an act passed more than twenty years ago, which provides for immunity to timber thieves on payment of a beggarly $2.50 per acre for the timbered territory denuded. Thus a Federal statute designed to prevent depredations on public timbered lands has become a shield and safeguard to premeditated robbery. It cannot be too soon repealed.

While the immigration to the United States seems to be on the increase its character seems to have improved somewhat, at least from a negative point of view. The total steerage arrivals during the last fiscal year numbered 487,918, an increase of 39,346, or about 9 per cent., as compared with the preceding year. Of the increase, 2,020 came through Canadian ports. The addition of 74,950 alien cabin passengers to the figure given above makes a total of 562,868 for the year. It will be seen, therefore, that the tide of immigration is swelling, for we have to go back to the early nineties to find totals approaching that for last year. Of the steerage immigrants over two-thirds were males, and more than three-fourths were between the ages of fourteen and forty-five. Somewhat less than a fourth, 117,587 to be precise, were unable to read or write. Those who were able to bring over more than $30 apiece numbered 56,812, but 294,860 were able to bring sums less than that in amount. The ratio of increase of Italian immigration for the year was 86 per cent. more than three times the ratio of incrase from all Europe. The numerical increases from the other European countries aggregated scarcely a fourth of that from Italy. The point is brought out by Commissioner Powderly in the report from which the above figures are taken that, though there were more arrivals last year than the year before, the number of those rejected was considerably less.

Ambassador White Spoke.

Berlin, Nov. 29.—American residents in Berlin to the number of 300 informally celebrated Thanksgiving day with a supper and dance at the Kaiserhof. Owing to the mourning for the late President McKinley members of the United States embassy here were not present at the gathering. The corner stone of the new American church here was laid by United States Ambassador White. In his speech on the occasion Mr. White emphasized the broad and liberal character of the undertaking, which ignored all denominational bounds.

George M. Pullman Dead.

San Francisco, Nov. 29.—George M. Pullman, 26, son of the late millionaire car builder, died at his country home in San Mateo. He had been ill several weeks with pneumonia, but until Tuesday his condition was not considered serious. On that day he suffered a severe relapse and thenceforth grew steadily weaker. Arrangements are being made to take Pullman's body to Chicago for interment. The deceased was married for the second time a few weeks ago at Reno, Nev., to Mrs. Brazell.

Home Rule Long Way Off.

London, Nov. 29.—Sir Edward Grey, M. P., speaking at Glasgow, declared that the country had been greatly shaken by what had happened during the South African war, and that it was only honest to tell the Irish members of parliament he believed it was impossible to repeat the home rule experiment of 1892. Sir Edward expressed his conviction that no Liberal government, dependent on the Irish vote, could do what the Irish people demanded.

Floater Found.

Pine Bluff, Ark., Nov. 29.—The dead body of J. A. Johnson, formerly a prominent citizen of Elgin, Ills., was found in the Arkansas river here. Johnson disappeared about two weeks ago. It is thought he committed suicide by drowning. His mother resides at Elgin, Ills., and a sister, Miss Lottie Johnson, lives in Milwaukee. He was 36 years old.

Americans Danced.

City of Mexico, Nov. 29.—American residents celebrated Thanksgiving day by a special ball, which was numerously attended. President Diaz was among the invited guests. Many members of the pan-American congress, with their ladies, were present. The decorative scheme embraced a display of the flags of all American republics.

Bezenah in a Draw.

Muncie, Ind., Nov. 29.—George Munroe, formerly of New York, and Gus Bezenah of Cincinnati went the limit, 15 rounds, here. It had been agreed that a draw should be declared if both men were on their feet at the end of the fifteenth. Bezenah did most of the leading.

Railway Change.

Toledo, Nov. 29.—Alexander Straussser, Jr., has resigned the position of auditor of the Findlay, Fort Wayne and Western, and has accepted the position of paymaster and treasurer of the Toledo Railway company.

Sillicus—"Bighedde says he has never had a rival in love." Cynicus—"Naturally. He has never been in love with anyone but himself."

When a man is dry he takes something to whet his appetite.

WOUNDS

That were Found on the Murdered Man

Were the Feature in the Bonine Trial Today.

Laughter Created by a Question Asked by the District Attorney Mrs. Bonine Appears Unconcerned.

Special by wire to Times-Democrat.

Washington, Nov. 29—In the Bonine trial today Dr. Glazenbrook was recalled and he described the wounds on Ayre's body. As to the scratches on Ayre's legs, district attorney, Gould, asked the witness if in his opinion, a small woman wearing French heel slippers, could have inflicted them by jumping up and kicking with both feet. This question caused such roar of laughter that the court crier could scarcely suppress it. During all of the proceedings today, Mrs. Bonine appeared entirely unmoved.

Rabbits at Townsend's.

After Young Corbett.

Chicago, Nov. 29.—Three challenges were sent to Young Corbett by Chicago featherweights, Harry Harris, Tommy White and Benny Yanger. Yanger put up a deposit of $1,000 and agrees to meet Corbett for any number of rounds and at any weight. Corbett was knocked out by Yanger in eight rounds last winter. A few months later they met for the second time and fought 10 rounds to a draw.

Flames at Cincinnati.

Cincinnati, Nov. 29.—The building at 316 and 318 Race street, occupied by the Cincinnati Cloak and Suit company and the Belding Silk company, was damaged by fire to the extent of $150,000. The loss is fully covered by insurance. The St. Nicholas hotel, near by, was at no time in danger, as the heroic work of the firemen prevented the flames from spreading beyond the cloak company building.

Bought Battle Abbey.

London, Nov. 29.—The mystery surrounding the sale of Battle Abbey at public auction has been solved by the announcement that Sir Augustus Frederick Webster, Bart., is the purchaser. The new owner is a descendant of Sir Thomas Webster, who bought the abbey from Viscount Montagu in 1719, and whose family retained possession of it 130 years.

The News Killed Her.

Knoxville, Nov. 29.—Mrs. Samuel L. Fields dropped dead at her home in this city a few seconds after being informed of the death of her mother, Mrs. Ezekiel Wyrick. The families lived next door to each other. The bodies of mother and daughter lie side by side in the parlor of the old family residence.

Crushed by a Log.

Napoleon, O., Nov. 29.—While unloading logs Mat Weisner, living west of Florida, was caught by a log in such a manner that it threw him and the log rolled over him, crushing his body and breaking his neck.

Constable Shot.

St. Joseph, Mo., Nov. 29.—Constable Wesley Gan was fatally shot while attempting, single-handed, to arrest three of a gang of burglars which has lately been active in the suburbs of this place.

Killed His Red Brother.

Muskogee, I. T., Nov. 29.—Steve Grazon, a Creek Indian, shot and instantly killed his brother Lige at Okmulgee, in a quarrel over the payment of a bill.

Costly Fire.

Rochester, N. Y., Nov. 29.—A fire in Michael Doyle's evaporated fruit establishment caused a loss of $50,000.

Turf Winners.

At New Orleans—Petit Maitre, Balm of Gilead, Bristol, Scour, Beams, Felix Bird.

At San Francisco—Fine Shot, Sunello, Imperious, Roswar, Flying Torpedo, Guto.

At Washington—McFonso, Meister Singer, Verify, G. W. Jenkins, Warranted, Bijou, Unmasked.

THE MEAT OF IT.

Haps and Mishaps in Paragraphs Cut to the Core.

Southern Pacific depot at Alexandria, La., burned; loss $70,000.

Michigan Passenger association has abolished round-trip tickets, to take effect Jan. 1.

At Memphis George M. Neely, stenographer shot Ora J. Crawford and cut his own throat. Both will recover. Jealousy.

Cashier E. B. Young of defunct Eufulia, Ala., national bank indicted by federal grand jury on 42 counts. Young gave bail.

Near Milan, Mo., John A. Wolf, farmer, was shot and killed on public road in presence of wife and children, by Jasper Privitt, a neighbor.

Freight on the Atlanta, Knoxville and Northern left the tracks near Ducktown, Tenn. Conductor Ott and Engineer Dawson killed, several others injured.

Crown Prince and Princess of Roumania agree upon a divorce, the prince to renounce his succession to the throne.

Blobbs—"He says he would rather fight than eat." Slobbs—"Pugnacious, er?" Blobbs—"No; dyspeptic."

REFINERY

Is to be Built at Port Arthur, Texas,

To Refine the Product of the Big Gushers.

Company Organized With a Capital of $750,000 to Build and Operate the Plant—Col. Guffy Interested.

The New York Times yesterday printed a special dispatch from Austin, Texas, announcing the incorporation of the Gulf Refining Company, with a capital of $750,000. This corporation is to build and operate refineries at Port Arthur. It is headed by Colonel James M. Guffey, associated with other prominent Pittsburg and Texas capitalists, who are erecting at Port Arthur 2000 steel storage tanks with a capacity of 100,000,000 barrels of oil. It is intended to refine the product of some twenty of the gushing wells in the Beaumont oil field.

The erection of refineries at Port Arthur, in which experienced oil producers are investing their money would seem to indicate that the Texas output of petroleum will not be wholly put upon the market in its crude condition as only fit for fuel. If a paying percentage of refined oil can be produced from it its value and usefulness will be sensibly increased, and the prices of the product doubtless cheapened in all markets.—Philadelphia Record.

THE IDLER.

Another Kind of a Cur.

Prof. Ed. Frey had an experience the other night that caused the cold chills to play up and down his spinal column, and as he happened to be attired in a costume which permitted the chills to have full play, he refers to the occasion as a cold deal. He was aroused from sleep late in the night by a sound as of someone working at the lock on the door, and that he might not be alond in his misery he proceeded to wake Mrs. Frey. There was no mistaking the sound and they stood within a few feet of the door, expecting every moment to see the bolt manipulated and the face of a burglar appear. The Prof. finally came out of his trance and going to the door further down the hall that connected his apartments in the Fisk block opened it gently and took a nasty peep. He had no weapon except a small hammer, an instrument that can do more harm sometimes than a gattling gun, and thus armed he proceeded to investigate. From his place of vantage he made out a dark form crouched in the corner of the hall at the door and the continuous grind, as of someone boring through wood, was not much louder than the thump of the Professor's heart valves. Then he gathered up courage to make a little noise on his side of the house, but after a moment's silence the "burglar" went to work as persistently as before. It wasn't his valuables that he feared would be taken, but the Professor didn't care to be kidnapped at this busy season of the year, and he made a bolder venture. Going back to the rear door again he let out a yell and the next instant a form shot past him, giving him such a fright that he almost slammed the door to on his face. The glimpse he got satisfied him that he had mistaken a big stray dog for a naughty burglar, and then bravely opened the front door he discovered a big bone that the hungry animal had been diligently gnawing.

* * *

For Lima Guests.

L. M. Studevent and wife entertained to an elaborate quail dinner last evening in honor of F. E. Harman and wife and O. F. Ramseyer and wife, of Lima. It was principally a family dinner. After the dinner had been served an enjoyable evening was spent socially.—Sidney News.

Rabbits at Townsend's.

Pete Jackson Was Game.

Baltimore, Nov. 29. — Joe Walcott got the decision over Young Peter Jackson before the Eureka Athletic club here after 20 rounds of perhaps the fiercest fighting ever seen in this city, most of which was done by Walcott, Jackson being on the defensive from start to finish. Jackson stood fully three inches above Walcott, but lacked his sturdy build. Walcott sailed in from the very rfist with the evident intention of finishing his man as soon as possible, and between laughs and jokes with the spectators at the ringside rained blow after blow upon the Californian. The latter, however, took his gruelling with remarkable gameness.

It isn't only the athlete whose photographs are well developed.

Men's Suits and Overcoats

There is a certain air and style about our CLOTHING that you don't get anywhere else—a liberality, a fineness of finish that is only produced by taking infinite pains in making. The most of a fit in a suit is in the coat, and themost of the fit in an Overcoat is in the collar, the lapels—that distinctive hang over the shoulders. It is there where style shows, and it stands boldly to the front in the clothes we sell.

We have just received from Hart, Shaffner & Mark a magnificent line of

OVERCOATS

in choice patterns and up-to-date styles, embracing the new "Ryton," "Varsity" and Yoke, in Oxford, gray and black. These coats have loose backs and are 48 inches long, with the popular vertical combination pockets.

$10, 12, 15, 18, 20.

A large shipment of children's Overcoats in all the latest styles just received.

MORRIS BROS.,

AMERICANS. 217 N. Main St., Meily Block, Lima, O.

CARROLL & COONEY. CARROLL & COONEY.

Innumerable Bargains in Our Ready-to-Wear Goods.

Silk and Party Dress Skirts.

Saturday we place on sale a magnificent lot of handsome Lace and Fancy Trimmed Skirts at

1-2 Regular Price

Raglans,

In the new English Box—The swellest cut of the season; in black and tan,

$20.00

Accordion Plaited Skirts

For Misses and Children at greatly reduced figures.

Special orders taken on all fancy skirts.

Tailor Made Suits

Venetian and Pebble Cheviots, in the very latest cuts of the season; taffeta lined jackets, spun glass lined skirts,

$15.00

CARROLL & COONEY.

"TIME AND TIDE WAIT FOR NO MAN."

Make Use of This Opportunity

To buy good goods at prices next to nothing. A grand rush of pleased buyers from early morn. 'till 6 o'clock evenings; never such a trade done in this town. Why? We do as we advertise.

1-2 PRICE AND LESS

Is our WATCHWORD. Call soon, before assortments are lessened, Dec. 30th last day; all must be sold before then.

THE GLOBE,

202 N. Main St., One Door South of Rowlands' Furniture Store.

Shoes, Hats, Shirts, Underwear, Hosiery, Pants, Overalls, Etc., Etc.

Open Saturday Evenings Until 11 O'clock.

NewspaperARCHIVE® NewspaperARCHIVE®

This is the

"IDEAL"

"JEWEL"

Hard Coal

STOVE.

Best on earth. 3 tons of coal will run it. Four sizes.

$25.00, $30.00, $32.50, $35.00.

THE NEWSON-BOND CO.

JUST ARRIVED!

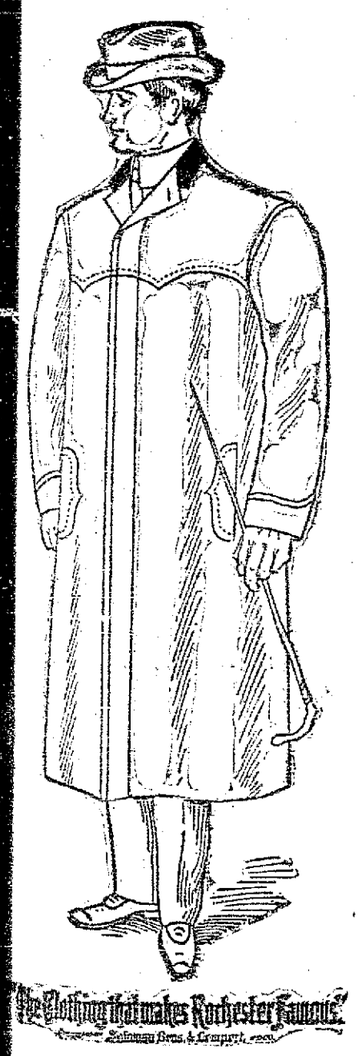

We have just received new Yoke Overcoats in black and Oxfords,

$10.00

and up.

Our Suit and Furnishing Goods departments are full of desirable up-to-date merchandise and our

Prices are Right.

The Clothing that makes Rochester famous.

ALBRECHT BROS.

THE AMERICAN CLOTHIERS.

"Meet Me at the Lima House Corner."

Wanted!

Men, Women and Children to Buy

Pumps

at our Store. We have a fine assortment of

Iron, Wood and Chain Pumps.

All Pumps delivered and put in. Repair work promptly and carefully done. All work guaranteed.

MORRIS & LEATHERMAN

147 S. MAIN ST., LIMA, O.

New 'Phone 748.

'Phone calls answered promptly.

Builds up the system; puts pure, rich blood in the veins; makes men and women strong and healthy. Burdock Blood Bitters. At any drug store.

WANTS, FOR RENT, ETC.

FOR RENT.

FOR RENT—House of 8 rooms (modern) on east Market street. Inquire at Dimond Bros.' grocery. 9-3t

FOR RENT—First class furnished room for gentleman. Inquire at 338 west North street. 29-tf

FOR SALE.

FOR SALE—Choice lot in class A, Lakewood addition. Inquire of C. M. Folsom. 7-tf.

WANTED.

WANTED—Situation by an experienced clerk; will give references. 737 Oak street.

WANTED—Girl for general housework. Apply to Mrs. W. B. Richie, 606 west North street. 21-tf

ILLUSTRATED SERMON.

The gospel meetings continue with great interest at the Wayne street church. The house was packed again last night. Hear W. A. Brundige in an illustrated sermon tonight.

LAVISH

Compliments Paid the Matinee Club

By Editor Sherwood in the Sportsman.

Refers to the Banquet as a Brilliant Affair and Treats of Lima's Numerous Fine Track Horses.

Gen. I. R. Sherwood, editor of the American Sportsman, who was an honored guest at the banquet given recently by the Matinee Driving club, did not forget to praise the event in his latest issue, which comes from the press today. He refers to the banquet as one of the most elaborate and enjoyable affairs ever given anywhere at any time, and does not attempt to save space in describing the details. Incidently he picked up a few horse notes during his stay in Lima which he gives publication to as follows:

Lima is decidedly a harness horse town. As we have before stated, more good race horses are owned here than in any city of its size in the Middle states. The following is a partial list:

D. W. Steiner owns the high class stallion J. C. Simpson, P. R. Hoagland owns Hal Onward, J. C. Lineman owns Norval 2:14¾.

Tom Sullivan, the genial, owns John Henry Walmer (p) 2:14¼, and None Such 2:21¼. Bloody Hayes raced Walmer this season in 17 races, and was only once behind the money. Hayes is wintering near Napoleon. He will handle Walmer in 1902. Mr. Sullivan has the black trotter with the classical name of Nigger, trial 2:26¼, by Poem, that will be campaigned next season by Bloody Hayes.

C. S. King owns Rose Gale 2:19¾ and Maggie Anderson 2:11¼. The latter is now in charge of Tom Dellinger at Portland, Ind.

J. R. Sinclair owns the big 16½ hands bay pacer Marshall 2:12 that wears no straps, and will make them all step on the snow this winter.

Gen. Ellis owns Directo, pacer, trial 2:24¼.

Wm. McComb, Jr., owns the pacer named after the lightweight boxer, Kid McCoy, 2.22¾.

Aaron Fisher, who has just moved over to Delphos for a change of climate, still holds Review F., trial 2:27½.

Dr. J. H. Blattenberg, V. S., who is both artist and horse lover, drives Maud K. 2.28 often to win.

Korn Kob, trial 2:18¾, is owned by R. B. Holland of the club.

J. C. Hoover owns Belle Ferris 2:25½.

J. C. Musser owns the game and fleet little chestnut gelding Van Leaf 2:17¼, both trotting and pacing. This season he is being worked as a trotter. Mr. Musser has sold the pony pacer Ruby Hughes 2:19¼ to Ed. Williams, of Comer, O.

Messrs Faurot and Ashton have two pretty high class trotters in Ber Loben 2:21½, a harness bay gelding by Joe Irwin, and Arrow, a stylish chestnut gelding without record, with a trial of 2:15, by J. C. Simpson.

Ote Wilson owns two good ones in Ima Dawson (p) 2:17¼, by Jack Dawson, and Isabel 2:23¼ by Pilot Medium. The latter is a fast snow mare and an ideal driver.

D. J. Cable owns the handsome high bred stallion Frank Irvington that has been timed right around to 2:20. Mr. Cable also owns Kate D. 2:29¼, by Deucalion, that Dr. Smeall raced successfully this season on the half-mile tracks.

Mr Ballard, one of our oil magnates, owns Baron Rupert 2:27¾.

Mr. J. C. Lineman, owner of the Lima Stock Farm, is out of the city—Billy Antrim is in charge of Norval and the young trotters of the farm. It is reported that a closing sale of all over two years old will be held the week preceding the Cambridge City sale in March.

Wm. Riley owns Bud Brown (p) 2:15¼ by To-Order that W. A. Snyder campaigned so successfully this season.

Phillips & McGee own the high class trotter Honeymoon 2:17¾ by Alcantara, that Phillips campaigned on the half-mile tracks this season. He came home in October with some $1,500 ready money, the net earnings of this mare. Phillips is one of the lightest drivers on the turf, as he only weighs 91 pounds in his summer vestments.

Guy W. Curtis owns Nancy Sykes (p) that he raced this season with Elmer Hill as reinsman; also Cecilia (p) 2:26¾ by Red Bell, that won three good races, out of six starts.

The pacer Nellie Storm (p) 2:17¼ by Red Storm is now at Bowling Green.

"Cure the cough and save the life." Dr. Wood's Norway Pine Tar Syrup cures coughs and colds, down to the very verge of consumption.

FAILED

To Score Against the Lima Football Team.

To the surprise and delight of the admirers of football, word was received from St. Marys yesterday evening that the Lima team came out victorious, defeating the St. Marys eleven by a score of 11 to 0. As stated yesterday the Lima team was gotten together in a hurry and had but very little practice, but they were equal to the occasion in spite of that fact as the results show.

PERSONAL.

Lawrence Kiplinger spent his Thanksgiving day with his cousins at Wapakoneta.

Miss Della Johnston, of Xenia, an employe at the Home there, was called here yesterday on account of the serious accident which befell her brother, LeRoy Johnston, while attempting to board a C. H. & D. freight train in south Lima night before last.

Miss Jennie Moore has returned to her home in Spencerville, after a visit with her sister, Mrs. J. J. Mahoney, of east McKibben street.

Mr. and Mrs. Louis W. Hiner, of south Elizabeth street, entertained at Thanksgiving dinner, Mr. and Mrs. Ed. Senator, Geo. Hildebrand, of Ashland, O.; Mr. and Mrs. N. H. Hiner and son Louis, of Columbus Grove, O., and Mrs. C. Keller, of Lima.

Mrs. Geo. Hildebrand, of Ashland, O., will be the guest of Mr. and Mrs. L. W. Hiner, of south Elizabeth street, returning home Monday evening.

Mr. and Mrs. E. A. Bogart entertained her brother, Thos. G. Newell and family at a Thanksgiving dinner yesterday.

Mrs. Harry Sanford entertained at Thanksgiving dinner, Mr. and Mrs. Hugh Cameron, Mr. and Mrs. M. J. Sanford and Clarence Sanford.

Mrs. M. Hosler, of Findlay, spent Thanksgiving day in this city, the guest of Mr. and Mrs. C. A. Black and other friends.

Mrs. N. Bergman, of Mt. Cory, spent Thanksgiving in this city with her sister Miss Katie McDonald, of 127 east High street.

Misses Frankie Carman and Maggie High, of Ada, are the guests of Mr. and Mrs. J. F. Horner.

Mr. and Mrs. C. A. Taylor, of Kenton, O., spent Thanksgiving day with Mr. and Mrs. T. J. Mapel, of east High street.

Mrs. Mary Savial and children, of Bloomdale, spent Thanksgiving with his brother, J. H. Fletcher, of west Spring street.

Mr. and Mrs. C. C. Dawson, of Toledo, spent Thanksgiving with their son Charles W. Dawson, the architect, in this city.

Mrs. Chas. Kabler, of 845 west North street, returned home today after a visit with friends in Findlay.

Chas. Kabler, salesman at G. E. Bleum's, spent Thanksgiving with relatives at Canton, O.

Mr. and Mrs. Frank Seidell entertained conductor Ed. Lipsett and family, of Ft. Wayne at Thanksgiving dinner.

Miss Grace Imler has returned to her home in Chicago, after an absence of almost two years.

Mr. John Weyer, of Ada, spent Thanksgiving in Lima, the guest of liveryman J. Shobe.

Mr. and Mrs. G. Ash, of Weston, O., are guests of Mr. and Mrs. Samuel Hover, on south Pine street.

Rabbits at Townsend's.

Y. M. C. A. TEACHER'S MEETING TONIGHT.

The regular Sunday school teacher's and worker's class meets in the Y. M. C. A. parlor tonight at 7:15 o'clock. The interest in this class is growing, and all who are interested in this kind of work are urged to be present. The help that is derived from this source greatly assists in teaching the lesson to the regular Sunday school classes.

BAPTIST LADIES EXCHANGE.

The ladies of the First Baptist church will have an exchange Saturday from 9 to 3 at Jones' hardware store. 1t

Townsend wholesales oysters.

CHRISTMAS SUGGESTIONS

Start early to make up your list; jot down a suggestion as it comes to you: wander through our store as often as you please—you'll have your gifts selected before you know it.

From now on you will find in our announcements Christmas suggestions. We have them now on sale and some few additions will arrive this coming week. There has been extra space devoted for their special display and easy selling. We can make but few suggestions from day to day in the papers but the store will be crowded from now on with useful holiday gifts.

We are ready early this year and it's a great relief to be able to buy at your leisure. It's a good thing to get first pick and we are always first. And every item will be right up to the usual

"BLUEM STANDARD"

Of Quality, Style and Moderate Price.

Beautiful Bohemian enameled glass bric-a-brac vases and ornaments.

Real China plates with beautiful and delicate decorated designs.

Royal Saxe, underglazed with gilt, in light blue.

Japanese olive dishes and ice cream saucers in glass, with real gilt figures.

Royal blue potpourri jars, vases, etc.

Bronze figures and ornaments.

Japanese school companion.

Metal pin trays and ash receivers.

Gilt and silver framed mirrors and photograph frames.

Odd ink stands.

And many useful suggestions which you will find all through our stock.

WAIST FLANNELS.

FRENCH FLANNEL. Nothing any more appropriate or acceptable for a gift. Plain colors 35c, 50c and 68c a yard.

Silk stitched, all over tucked, fancy stripes and Persian effects, 75c and $1 a yard.

EIDERDOWN. A grand goods for house jackets, dressing sacques, wrappers, bath robes and infants coats, and in all colors, plain 28c, 40c, 50c and 75c a yard.

Ripple 40c a yard.

UMBRELLAS.

Our range of prices and styles never was as large for Holiday selling. Beautiful handles in natural wood in Congo, cherry, weixel. Handsome pearl trimmed handles, with silver or gold ornaments and in either ladies' or men's fashions. Prices range from 49c to $8.50 each, and all the in between prices. See our special pearl handles, silver trimmed, it's worth 1-3 more.

CUSHION TOPS.

Great for comfort when covering a soft cushion, and lively for effectively decorating a downy couch.

Turkish designs in denim 12c each.

For embroidering, beautiful designs in cotton, 15c each.

Lithographed designs from famous pictures 20c and 25c each.

Tapestry 25c, 38c and 50c each.

Brocade corduroy, something beautiful as well as for long, hard service, 50c.

Imitation leather, with famous Indian heads and foot ball patterns, 75c each. This includes the bottom also.

Handsome satin Persian designs $1 each.

Silk valure, nothing any richer in quality or designs, at $1.50 each.

READY MADE CUSHIONS.

60c, $1.10 and $1.48 each in 20, 22 and 24 inch. Corded and well filled good patterns, $2 each. Imitation leather, wide range of patterns and corded edge.

$5 each pyroacetic or burnt leather, with leather fringe in novel and designs.

$14 each, hand embroidered in silk, with satin ruffle and handsome designs.

CUSHION CORDS.

10c yard, cotton.
12 1-2c yard, silk.
15c yard, mercerized.

Silk Floss Cushions.

White muslin covered and well filled downy silk floss cushions, in the following sizes and prices:

18-inch, 30c; 20-inch, 38c; 22-inch, 48c; 24-inch, 60c each.

We also carry the down cushions in all sizes in white muslin.

Cords and Tassels.

A great many now in use and we are selling them fast for cushions, bath robes and decorating draperies.

Cotton, heavy cord, all colors, and generous length, 25c each.

HOSIERY.

LADIES. Staple black cashmere, with rib top and plain leg, or the all rib leg and a grand quality at 25c.

An extra fine black cashmere in plain or rib leg, double heel and toe, at 50c a pair.

Imported black cashmere, extra fine double soles, heels and toes, 75c a pair.

Fleeced lined, cotton, good grade, 15c a pair.

Fleeced lined, cotton, double heel and toe, hemmed or rib top, 25c a pair.

Fleeced lined, cotton, extra fleeced, rib leg, plain boot, 35c a pair, 3 pairs for $1.00.

CHILDREN'S. Fine black cashmere, with double heel and toe, sizes 5 to 9 1-2, 25c pair.

BOY'S. Heavy black cashmere, corduroy rib, with extra heavy cotton mixed heel and toe, for good hard service, sizes 8 to 9 1-2, 25c a pair.

Underwear.

INFANTS. Wrapper or coat shape, easy to get on and off, and the "Ruben" is the most practical of all, one safety pin holds it on and is double across the front. Cotton, merino, wool and lamb's wool and silk and wool, 25c to $1.

CHILDREN'S. Cream cotton, fleeced lined, ribbed, special value, all sizes, 18 to 34, 20c each for any size.

A grade heavier at 25c.

Camel's hair mixed. fleece lined, all sizes, 18 to 34, 15c to 35c each, according to size.

BOY'S. Ecru cotton, heavy fleeced, for extra hard wear, all sizes, shirts and drawers, 25c each.

LADIES. Ecru, heavy and medium weight, ribbed, fleece lined, cotton, well trimmed, all sizes, vests and pants, 25c each.

Cream, natural mixed or white, ribbed, fleeced vests and pants, all sizes, 50c each.

Natural mixed wool, ribbed, silk trimmed, vests and pants, all sizes, $1 each.

MEN'S. Extra heavy, camel's hair, fleeced lined, shirts and drawers, all sizes, 50c each.

Natural mixed wool, a good grade and fine trimmings, all sizes, shirts and drawers, $1 each.

Kid Gloves.

Miss S. A. Neilon, an expert glove fitter, is still in our kid glove department demonstrating the practical points in the "Improved Foster Flat Hook" kid gloves.

"Williams" five hook in white, cream, black and colors, $1 a pair.

"Fowler" five hook in white, cream, black and colors, $1.50 a pair.

"Fosterena" five hook, black only, $2 a pair.

"Fowler" sixteen button length, mousquetaire, in cream and black, $2.75 a pair.

55-57 Public Square,
Dress Goods,
Suit House.

NewspaperARCHIVE®

ANNUAL REPORT

—OF THE—

COMMISSIONERS OF ALLEN COUNTY, OHIO,

For the Year Ending August 31, 1901.

Auditor's Office, Allen County,
Lima, O., September 16, 1901

To the Hon. Wm. H. Cunningham, Judge of Comon Pleas Court, Allen County, Ohio:

In accordance with the provisions of the Revised Statutes of the State of Ohio, we respectfully submit the following statement of the financial transactions of the County Commissioners of Allen County, Ohio, for the year ending August 31, 1901:

COUNTY FUND.

Amount overdrawn Sept. 1, 1900	$14,537.73
Amount of orders redeemed...	61,687.21
Total disbursed	76,674.94
Amount of duplicate and warrant collections	55,024.28
Amount overdrawn Sept. 1, 1901	21,650.66

County Fund Disbursed by Commissioners.

September, 1900.

To whom paid	For what purpose	Am't.
L. S. Bisley	viewer Stadler road	1.50
J. W. Vint	postage as appraiser, Jackson township	1.00
Albert Davis	Constable fee, journal 13, page 22	6.40
M. E. Reed	witness Coroner inquest, journal 13, page 68	1.00
A. Reese	freight and drayage on books	2.25
Johnson and Watson	stationery for Recorder	2.50
Law Bros. Co.	stationery for Recorder	11.00
Isaac Reed	witness Coroner's inquest, journal 13, page 65	1.30
E. Mechling	salary and expenses as Infirmary Director	157.10
Peter Lois	salary and expenses as Infirmary Director	139.70
I. Sherman	salary and expenses as Infirmary Director	127.50
Prophet & Bryan	legal services, humane law	25.00
Lima post office	stamps	5.00
E. Gooding	shoes for prisoners	3.00
Wm. Klinger	3rd quarterly allowance	150.00
T. C. Burns	expenses as commissioner	92.00
Geo. D. Kanawl	expenses as Commissioner	82.10
S. T. Winegardner	expenses as Commissioner	41.85
R. A. Bogart	boarding prisoners	85.50
R. A. Bogart	commitment to county house	20.50
I. O'Connor	leveling dirt at jail	1.00
J. C. Cronley	engineering for Commissioners	100.50
J. Fortkamp	drayage	.75
Lima Courier	county blanks	12.50
Chas. Hoffman	witness fees, volume 13, page 1	1.00
A. Harrod	court pay on re-arbitrating	5.00
A. Harrod	abstracting	157.10
J. C. Redmond	legal services	30.00
J. E. Cromwell	constable fees, volume 13, page 102	57.60
Republican Gazette	legal notices	38.60
Lengly Pr'g House	1,000 letter heads	4.50
G. N. Mayer	witness fees, volume 13 page 67	1.00
N. W. Sisman	Justice fees, volume 13 page 101	3.70
Fultz Bros. & Co.	supplies, School Examiners	3.52
T. Duffield & Sons	supplies for Janitor	5.80
J. W. Downing	witness fees, volume 13 page 101	1.00
T. A. Robinson	witness fees, volume 12 page 49	1.00
Auditor Allen Co.	Walter's adv. costs in duplicate	439.55
Wm. Klinger	one month salary as Prosecuting Attorney	67.75
L. H. Gray	Brooms	3.65
A. S. Rudy	Post Mortem, volume 12, page 525	15.00
T. N. Cunningham	drugs at jail	3.80
B. F. Wade & Co.	stationery for clerk	58.50
W. H. Anderson & Co.	stationery county offices	21.00
E. W. Price	second quarterly allowance stenographer	200.00
Porter & Clutter	stamps and letter heads	15.25
Hardesty & Hadenstein	burial indigent soldier	35.00
I. N. Johns	constable fees, volume 13 page 101	1.00
J. F. Rudy	Post Mortem, vol. 13 page 65	15.00
Auditor Allen Co.	Balance Rail Road appr. C. H. & D.	15.00
R. L. Polk & Co.	Directories	12.50
F. E. Duffield	Justice fees, volume 13 page 101-2	22.10
Ph. Walther	2 months compensation as Auditor	740.32
T. C. Burns	1 month salary as Commissioner	83.33
P. J. Cunningham	service preventing jail delivery	3.00
Kent Hughes	second quarter law librarian	125.00
Wm. Tibbott	witness fees, volume 13 page 101	.50
Wayne Stamp Co.	stamp for Surveyor	1.50
Geo. D. Kanawl	1 month salary as commissioner	83.33
Thos. Parker	witness fees, volume 12 page 101	.50
Walter Baber	witness fees, volume 13 page 102	1.80
S. T. Winegardner	1 month salary as commissioner	83.33
Thos. Phalen	witness fees volume 13 page 102	1.00
H. F. Baber	witness fees, volume 13, page 102	2.00
J. C. Cronley	engineering for commissioners	99.60
Lima Courier	stationery legal printing	55.46
R. A. Bogart	committing prisoners and boarding	315.57
M. L. Clover	witness fees inquest, volume 13, page 110	2.10
J. M. Clover	witness fees inquest, volume 13, page 110	2.10
Aaron Lones	constable fees inquest, volume 13, page 110	27.27
Chas. Simpkins	witness fees inquest, volume 13, page 110	1.60
Geo. Simpkins	witness fees inquest, volume 13, page 110	1.60
O. H. Riter	witness fees inquest volume 13 page 110	2.10
Prophet & Welty	legal services humane case	10.00
Maggie J. Seward	witness inquest	1.00
Harry D. Adams	Allen Co., for cost C. H. & D. appr.	36.75
W. H. Stanage & Co.	stationery county offices	105.00
Republican Gazette	legal adv.	68.96
Elmer Bertrand	witness fees Coroner's inquest	1.00
I. J. Baber	witness fees volume 13, page 102	1.80
Geo. Lies	witness fees inquest, volume 13, page 67	2.50
Buggles Gale Co.	blanks for Probate and Auditor	74.02
M. F. Hoagland	services clks. volume 5 page 231	12.42
Martha Borgess	witness fees inquest	1.60
Aaron Borgess	witness fees inquest	1.60
I. N. Post	power Binkly road	4.50
Fred Murray	witness fees inq.	1.60
Jas. Kevitt	witness fees inq.	1.60
Chas. Eckhert	witness fees inquest volume 13 page 110	1.00
Chas. Eckert	witness fees inquest volume 13 page 63	1.00
J. H. Gregham	witness fees inquest volume 13 page 63	1.00
M. G. Baber	witness fees inquest volume 13 page 110	2.10
J. G. Hersch	wit fees inq. volume 13 page 110	1.00
Delphos Herald	bill heads for Clerk	2.00

October 1900

Franklin Printing Co.	stationery for clerk and surveyor	19.80
Pat Meehan	witness fee inquest	1.00
I. R. Wetherill	post mortem inq.	15.00
John Brown	witness fee inq.	1.00
Cliff Prosser	witness fee inquest	1.00
Martin Coughlin	witness fee inq	1.00
E. M. Cummings	witness fee inq	2.10
E. G. Burton	coroner's fees inq.	76.15
The C. H. Bradley Co.	stationery for county offices	36.50
Barrett Bros.	blanks for auditor and probate	35.65
John Dicken	witness fees coroner's inquest	1.00
E. J. Agerter	witness fees Coroner's inquest	11.00
Ph. Walther	additional allowance decenial appr.	500.00
Ohio Institute for Blind	clothing Allen county inmates	60.73
Amelia C. Hounell	witness fees inquest	2.10
Dr. A. W. Bice	post mortem inq.	15.00
J. B. Haines	witness fees inq.	2.10
Dr. T. M. Weadock	medical services at jail, 1 year	30.00
Geo. D. Kanawl	services County Board or Equalization	204.80
S. T. Winegardner	services county Board of Equalization	204.80
T. C. Burns	service County Board of Equalization	204.80
J. C. Cronley	service County Board of Equalization	204.00
J. C. Cronley	engineering for commissioners	68.50
E. A. Bogart	boarding prisoners and turnkey fees	128.00
E. A. Bogart	posting sheriff's proclamation	16.50
City Book Store	stationery county offices	16.85
Lima Courier	stationery for prosecutor	8.00
Copeland & Prophet	legal services humane case	20.00
Feltz Bros & Co.	supplies for sheriff and janitor	23.40
E. W. Price	supplies county offices	13.65
Delmer Miller	witness fee coroner's inquest	1.60
Porter & Clutter	stationery and stamps	7.35
Parmenter Printing Co.	stationery for county offices	111.50
L. D. Gray	half dozen brooms	1.75
M. J. Downard	pencils for clerk	2.10
James S. Smith	soap	3.00
Enterprise Drug store	medicine for prisoners	4.25
C. U. Telephone Co.	rental to December 2, 1900	15.75
Wm. Klinger	one month salary as Prosecutor	67.75
M. M. Kibler	witness fees coroner's inquest	1.00
Lima Daily News	notice to tax payers	26.54
A. D. Miller	third quarter allowance	87.50
Mrs. A. Van Buskirk	witness fees inquest	4.20
Ph. Walther	service under school laws	150.00
Ph. Walther	service decennial county equalization	201.00
R. L. Polk & Co.	city directory for treasurer	3.00
Times Democrat Publishing Co.	books, stationery, etc.	1403.63
Ph. Walther	special service index to commissioner's journal	421.20
Ph. Walther	1 month compensation as auditor	246.84
Ph. Walther	additions to duplicate	62.70
Wm. Roberts	city decennial Board of Equalization	305.00
Thos. Fitzgerald	city decennial Board of Equalization	305.00
Michael Doyle	city decennial Board of Equalization	305.00
J. M. Morrison	city decennial Board of Equalization	305.00
J. Mowen	city decennial Board of Equalization	305.00
S. C. Reed	city decennial Board of Equalization	305.00
Ph. Walther	city decennial Board of Equalization	305.00
Geo. Feltz	city decennial Board of Equalization	305.00
John Barber	witness fee inq	2.10
B. F. Wade Co.	stationery for Clerk and probate	28.00
Johnson & Watson	supplies for recorder	9.00
Lima Telephone Co.	rental September and October	9.00
S. T. Winegardner	1 month salary as commissioner	83.33
G. D. Kanawl	1 month salary as commissioner	83.33
Lima post office	box rent and postage	5.20
Ed. Titus	assistant's fees state cases	4.50
P. A. Kahle	legal services in state cases	70.00
T. C. Burns	1 month salary as commissioner	83.33
J. E. Grosjean	fees inquest	3.00
Fidelity Coal & Supply Co.	cement	1.50
Frank Ewing	examining commissioner's report	27.00
W. W. Crites	examining commissioner's report	27.00
Theodore Esenbach	witness fees inquest	2.40
Thos. Duffield & sons	supplies for court house janitor	6.50
John J. Conrad	service decennial Board of Equalization	2.00
B. F. Welty	defending J. Henry by order of court	35.00
Wm. Klinger	October salary as Prosecutor	67.75
Wm. L. Rogers	defending indigent prisoners	70.00
Copeland & Prophet	legal services State case	10.00
J. C. Cronly	survey for tax sale	7.40
J. C. Cronley	engineering for commissioners	105.25
E. W. Price	transcript for court	66.70
Mrs J. W. Driver	repairing flag	2.50
Republican Gazette	legal publications	315.75
Aaron Lones	constable fees inquest	6.10
Aaron Lones	wit. fees inquest	3.00
E. J. Campbell	witness fees inq.	1.60
L. H. Green	hauling rubbish from court house	1.00
E. A. Bogart	boarding prisoners and turnkey fees	221.50
E. A. Bogart	committing two prisoners to workhouse	2.50
Lima Courier	legal adv. tax rate and stationery	311.75
Porter & Clutter	stamp for auditor's office	3.10
L. H. Rogers	defending indigent prisoner	35.00

November 1900.

The C. H. Bradley Co.	stationery	104.25
T. W. Parker	witness fees inq.	2.10
Nancy Bowman	witness fees inq.	1.00
T. R. Terwilliger	witness fees inquest Mowen	1.00
Chas. F. Sprague	defending J. Connor	35.05
C. L. Ackerman	witness fees inq.	2.00
Coss & Steinbaugh	stakes for surveyor	6.50
David Mertz	witness fees inquest, Bordman	1.00
C. A. Graham	service as school examiner	42.00
C. L. Fess	service as school examiner	30.00
Journal Printing Co.	legal advertising	.50
Edward Faeth	service as school examiner	30.00
Girls Industrial Home	Clothing for Allen county inmates	15.22
Dr. E. G. Burton	inquest of V. Bowman	15.35
Thomas & Hover	ice at county jail	32.00
Wm. Herring	witness fees inquest of Bowman	1.00
Morris Bros.	clothing for prisoners	6.00
Wm Wyatt	witness fees inquest Bowman	1.00
Times Democrat Pub. Co.	sheriff's proc., treas. tax notice, etc.	316.75
Ph. Walther	spl. serv. keeping twp. road accounts	575.00
Ed Jones	witness fees State vs Cary	1.00
R. J. Phalen	witness fees inquest-Bowman	1.00
Ohio Hospital-Epileptics	clothing for county inmates	52.00
J. C. Cronley	engineering for commissioners	64.30
B. F. Wade & Co.	supplies for clerk and surveyor	25.50
Peter Lies	salary and expenses as Infirmary Director	141.10
I. R. Siemen	salary and expenses as Infirmary Director	118.30
Copeland & Prophet	legal service humane case	25.00
Lima Courier	printed stationery	8.50
P. T. Mell	abstracting transfers	92.10
E. A. Bogart	committing three prisoners to workhouse	48.75
E. A. Bogart	boarding prisoners and turnkey fees	82.30
A. D. Miller	court costs C. H. & D. Ry. Co. vs Adgate	174.53
Lima Telephone Co.	sheriff and probate phones	4.50
George Feltz	one month compensation as auditor	246.84
A. M. Frankel	Towels and combs for jail	1.50
Toledo Work House	board of Allen county prisoners	358.80
Tom O'Neill	witness fees inquest Crossley	1.00
W. P. Rently	witness fees inquest Bradisher	1.00
A. L. Conrad	witness fees inquest Bradisher	1.00
E. W. Price	supplies for county offices	8.05
E. W. Price	transcript for court	4.50
T. C. Burns	one month salary to November 17, 1900	83.33
S. T. Winegardner	one month salary to November 19, 1900	83.33
J. S. Smith	three bottles bug poison jail	.75
W. J. Downard	ink for Pros.	.75
Green & Co.	supplies for janitor	5.20
U. M. Shappell	cost in State cases	63.85
E. M. Botkins	livery hire Board of Equalization	20.00
Buggle Gales Co.	supplies county offices	21.00
J. C. Cronley	engineering for commissioners	65.85
E. A. Bogart	boarding prisoners and turnkey fees	75.00
E. A. Bogart	committing Scott and Burns to Boy's Ind. Home	30.80
E. A. Bogart	fees in criminal cases	59.91
E. A. Bogart	nine committals to Dayton Work House	146.25
G. B. Killen	witness fees State vs Gilmore	1.70
Copeland & Prophet	legal services State vs Justus	10.00
Wm. Klinger	one month salary as Prosecutor	67.75
John F. Staley	chainman on Binkley road	1.00
Standard Oil Co.	oil tank and pump	1.00
Salena Carey	witness fees State vs Carey	.50
Porter & Clutter	blanks for county offices	5.75

December 1900.

Wm. Klinger	last quarter annual allowance	150.00
E. W. Price	transcript by order of court	71.25
Guy B. Killin	witness fees various persons	6.80
T. C. Burns	quarterly expenses outside county	64.55
S. T. Winegardner	quarterly expenses outside county	65.90
Geo. D. Kanawl	quarterly expenses outside county	61.30
Carroll & Conney	supplies for janitor	3.31
A. D. Miller	Probate Judge balance on annual allowance	87.50
E. G. Burton	coroner fees in inquests	25.00
J. D. Yazel	viewer Ridenour road	3.00
J. C. Cronley	surveying Ridenour and Rice roads	35.00
James Ford	marker, Ridenour road	1.00
Aaron Lones	constable fees inquest—Spees	7.67
James Pillars	deputy surveyor Rice road	5.00
J. W. Everett	chainman Rice road	1.00
James Harley	constable fees in State cases	88.00
Phil Goebel	assistant fees in State cases	3.00
Wm McComb	Mayor's fees in State cases	24.75
Wm. McComb	insurance prem. court house	123.00
Sol. Huff	viewer J. P. Ridenour road	3.00
Thos. Phalen	constable fees State vs Potts	9.00
T. C. Burns	1 month salary as commissioner	83.33
J. F. Wheale	ass't. fees State vs Smith	1.50
Lima Telephone Co.	rental probate and sheriff phone	4.50
J. C. Cronley	engineering for commissioners	60.55
Lima Courier	publ. commissioner's report	700.00
Lima Courier	publ. court time and postal cards	27.00
Republican Gazette	publishing commissioner's report	700.00
L. E. Prevost	use mtg. county board of equalization	10.00
L. E. Prevost	bal. use d'n on same	3.00
E. A. Bogart	boarding prisoners and turnkey fees	71.00
W. H. Anderson	stationery for clerk and probate	6.00
Porter & Clutter	marriage licenses, probate	2.00
O. L. Harrod	witness fees- C. Rant	4.00
W. H. Stanage & Co.	stationery for county offices	140.85
Lima post office	postage stamps	5.00
Ed. Titus	assistant fees State vs W. Jones	1.50
Feltz Bros. & Co.	sundries for jail	31.99
E. W. Price	third quarterly allowance as court stenogr.	200.00
E. W. Price	making transcript for court	3.00
J. B. Vail	inquest, Lizzie Hurst	15.00
Johnson & Watson	stationery Probate and Recorder	7.25
Glen Pausnaught	chainman Ridenour road	1.50
Lima Daily News	stationery for Clerk	3.50
Lima Daily News	advertising	22.17
Kent W. Hughes	third quarter law librarian	125.00
Republican Gazette	publishing court record	20.00
C. W. Price	one ream paper for auditor	5.00
Clarence Fisher	witness fees inquest, Spees	1.60
George Feltz	compensation to December 15th	246.84
John Bogart	assistant fees State vs Hurst	2.25
Albert F. Sees	witness fees inquest, Spees	1.50
Dr. A. W. Bice	inquest, Lizzie Hurst	15.00
Geo Tipton	wit. fees, Gilmore	2.10
George D. Kanawl	two months salary county com.	166.66
C. F. Bradley & Co.	supplies county offices	48.05
S. T. Winegardner	one month salary as commissioner	83.33
L. V. Brann	witness fees coroner's inquest, Spees	1.00
James Cuddy	assistant fee State case	3.00
Chas. E. Eckert	witness fees inq. Spees and Bowman	2.00
B. F. Wade & Co.	stationery county offices	27.75
John Troft	witness and attend. inquest, Hoagin	6.20
T. C. Burns	one month salary as commissioner	83.33
Wm. Klinger	one month salary as prosecutor	67.75
J. C. Cronley	engineering for commissioners	69.00
E. J. Veasey	supplies for janitor	1.50
J. W. Shaw	witness fees inq., Spees	1.00
E. A. Bogart	boarding prisoners and turnkey fees	79.00
I. N. Armstrong	assistant fees State cases	3.50
M. A. Atmur	justice fees, State vs Watkins	10.15
D. B. Miller	constable fees State vs Watkins	2.75
F. E. Duffield	justice fees State cases	6.80
James Cremean	constable fee State cases	5.55
Lima Courier	postal cards for auditor	3.50
A. Young & Co.	insurance Children's Home	67.50
Franklin Printing Co.	supplies for clerk	7.50
Wm. R. Wingate	witness fees inquest-Spees	2.50
H. S. Grimes	pros., statutory allowance Farmer's Institute	125.00
City Book Store	stationery county offices	15.50
Geo. Hale	witness fees, State vs Cary	2.20
Chas Yoakum	damage breaking through bridge	50.00

January 1901.

A. Harrod	balance record abst.	758.40
Dr. S. Monnaugh	inquest-Alvin McKinney	3.00
B. F. Wade Printing Co.	stationery for clerk	37.50
Lima Daily News	supplies for Recorder	12.25
J. C. Cronley	engineering for commissioners	71.90
T. C. Long	viewer, Kinsey road	2.00
M. J. Sullivan	clerks fees-cks. vouch. page 264	464.71
P. T. Mell	abstracting to Jan. 1	132.10
P. T. Mell	trans. old record	25.00
Aaron Lones	constable fees inquest-Rogers	7.12
Ohio Deaf and Dumb Institute	clothing for Allen Co., inmates	31.02
The Robert Clark Co.	Wilson's Crim. Code-Probate Judge	5.00
Boy's Industrial Home	clothing for Allen county inmates	314.15
Times Democrat Publishing Co.	publ. commissioner's report	700.00
Ohio Hospital-Epileptics	clothes for inmates	41.65
W. H. Stanage & Co.	stationery county offices	140.40
E. A. Bogart	committing prisoners to work house	32.50
E. A. Bogart	boarding prisoners and turnkey fees	90.50
Toledo State Hospital	clothing for Allen county inmates	450.28
Wm. Become	witness fees coroner's inquest-Rogers	4.00
H. F. Vortkamp	sundries	4.40
Chas. Creps	wit. fees cor. inq.	1.20
Alva Delong	witness fees coroner's inquest	1.70
Isaac Ludwig	statutory allowance Farmer's Institute	31.25
Toledo Work House	boarding Allen county prisoners	292.80
The Buggles Gale Co.	stationery for Recorder and Probate	45.50
Eugene Dietzgen	engineer supplies	5.04
Barrett Bros.	stationery for aud.	4.00
Barrett Bros.	stationery for pro.	31.25
C. F. Bradley Co.	stationery for surveyor	3.75
The Truman Bassett Co.	supplies for clerk	3.50
The Royal Incandescent Light Co.	lamps for court house	3.50
E. W. Price	office supplies	11.35
A. S. Parks	livery hire	4.50
Johnson & Watson	supplies for clerk and probate	8.10
Lima Telephone Co.	rental sheriff and probate phones	4.50
Central Union Telephone Co.	telegraph service	1.55
Geo. Feltz	additional allowance section 1076 R. S.	200.00
Jas. S. Smith	sundries for jail	4.75
John Schmieder	witness fees State case	.50
J. M. Craty	justice fees State cases	5.15
Sherman McComb	wit. fees coroner's inquest	1.00
S. S. Herman	coroner's fees inquest-H. W. Wagoner	10.00
S. S. Herman	witness fees coroner's inquest-Spees	1.00
A. Taylor	chainman Rice road	1.00
Lima Post Office	postage and box rent	5.70
Ohio Inst. for Feeble Minded	clothing etc., for Co. inmates	893.57
Geo. Feltz	one month compensation as auditor	246.84
Isaac Ludwig	viewer Binkley road	4.50
T. F. O'Neill	marshall fees State case	8.15
C. C. Bliss, et al	mayor and witness fees, State cases	9.10
Howard Smith	witness fees, inquest-Rogers	1.00
H. M. and W. R. Colvin	livery hire-City Board of Equalization	48.00
Isaac Neuenschwander	witness inquest- Rogers	1.00
I. N. Bailey	witness inquest-D. Bolander	2.40
E. G. Burton	coroner inquest fees	76.80
S. T. Winegardner	one month salary as commissioner	83.33
Ed Meehan	witness fees inq. Nelson	1.00
T. C. Burns	one month salary as commissioner	83.33
Geo. D. Sunderland	damage-Rice road	10.00
O. B. Selfridge	wood	1.00
H. Kennedy	witness fees-State vs Cary	1.00
J. Mahoor	witness fees-State	1.00
J. H. Huntley	witness fees in vs Cary quest	1.60
G. W. Rogers	witness fees State vs Weller	1.70
Allen County Agricultural Association	statutory allowance	893.00
G. D. Kanawl	one month salary as commissioner	83.33
Wm. Melville	one dozen paste for clerk	1.25
E. W. Price	quarterly salary as court stenographer	100.00
Russell Miller	witness fees State vs Cary	1.00
Central Union Telephone Co.	rental	15.75
Parmenter Printing Co.	supplies various offices	121.00
W. T. Murray	burial indigent soldier	37.00
J. C. Cronley	engineering for commissioners	64.07
Porter & Clutter	stationery county offices	4.05
E. A. Bogart	boarding prisoners and turnkey fees	183.50
Newson Deakin Bond Co.	side board Children's Home	30.00
Lima Ice & Coal Co.	ice for court house to Nov. 1901	151.01
M. J. Sullivan	clerk cost in tax cases	21.12
M. J. Sullivan	clerk cost in tax cases	101.63
M. J. Sullivan	clerk cost in tax cases	103.73
M. J. Sullivan	clerk cost in tax cases	124.93
U. M. Shappell	clerk costs in tax cases	171.37
U. M. Shappell	clerk costs in tax cases	94.32
F. A. Huffman	witness fees inquest, Miller	1.00
Wm. Klinger	part January salary as prosecutor	67.75
J. C. Ridenour	legal service in tax cases	225.00
W. Taylor	chainman Rice road	1.00
E. W. Price	making transcript for court	12.50
E. W. Price	supplies county offices	2.50
E. F. Welty	witness fees various persons	16.40

February 1901.

John Conner	witness fees inquest, Burk	1.00
E. A. Bogart	statuary allowance clerks vouch	100.00
E. M. Gooding	shoes for prisoners	2.75
E. A. Bogart	serving grand jury subpoena	215.49
E. A. Bogart	serving venire petit jury	97.11
E. A. Bogart	cost in criminal cases	36.24
Thos. McGraw	witness fees inquest, Burk	1.00
C. A. Graham	county school examiner	42.00
Ed. Faeth	county school examiner	30.00
C. L. Fess	county school examiner	30.00
E. A. Bogart	serving grand jury subpoenas, January term	165.57
G. W. Creps	witness fees State vs Neely	1.20
W. W. Crook	witness fees various persons State cases	26.00
Wm. Roush	witness fees inquest Eva Easterday	15.00
Ohio Southern Ry. Co.	freight books from Columbus	1.10
J. C. Cronley	engineering for commissioners	42.30
E. A. Bogart	boarding prisoners and turnkey fees	158.50
Lima Telephone Co.	rental sheriff and probate phones	4.50
Lima Courier	blanks for sheriff and recorder	22.50
J. B. Fronefield	burial indigent soldier, Rathburn	35.00
Newson Deakin Bond Co.	chairs for Children's Home	25.00
Grant Mitchell	photo Ed. Rogers for coroner	3.00
Lee Beeler	medicine for county prisoners	3.60
Aaron Lones	constable fees inq.	5.50
A. J. Roller	expenses Farmer's Institute, Spencerville	15.01
The Buggles Gale Co.	stationery for probate, clerk and recorder	65.00
E. G. Burton	coroner's inq. Burke and Miller	37.20
City Book Store	stationery for county offices	6.65
Moore Bros. Co.	pencils for clerk	3.00
George Hall, P. M.	postage stamps	5.00
E. W. Price	paper for clerk	5.95
J. L. Sherrick	Farmer's Institute at Harrod	31.25
J. O. Breese et al.	witness fees State vs Cary	2.25
George Feltz	one month compensation as auditor	246.84
John Ruppert	viewing Ridenour road	3.00
S. T. Winegardner	salary as commissioner	83.33
T. C. Burns	salary as commissioner	83.33
Dr. M. Roush	inquest Rose Miller	15.00
Geo. D. Kanawl	salary as commissioner	83.33
George Feltz	indexing commissioner's journal	182.00
Dr. T. R. Terwilliger	witness fees inquest Rogers	1.00
J. C. Cronley	engineering for commissioners	46.30
C. W. Woods	freight & drayage	.50
J. N. Hutchison	defending prisoner	35.00
Copeland & Prophet	defending humane case	30.00
J. D. Armstrong	defending prisoner	35.00
Russell Armstrong	defending prisoner	35.00
Wolfe & Downing	defending prisoner	35.00
E. A. Bogart	committing prisoners to work house	32.50

(To be Continued.)

HUNTERS' RATES TO UPPER MICHIGAN AND WISCONSIN.

The C. H. & D. Ry. will place in effect special rates to upper Michigan and Wisconsin points for hunters. Tickets will be on sale October 15th, to November 15th, good for return until December 5th. For detailed information inquire of C. H. & D. agents or D. G. Edwards, P. T. M., Cincinnati, Ohio.

All druggists guarantees every bottle of Chamberlain's Cough Remedy and will refund the money to anyone who is not satisfied after using two-thirds of the contents. This is the best remedy in the world for la grippe, coughs, colds, croup and whooping cough and is pleasant and safe to take. It prevents any tendency of a cold to result in pneumonia.

Astounding Discovery.

From Coopersville, Mich., comes word of a wonderful discovery of a pleasant tasting liquid that when used before retiring by any one troubled with a bad cough always ensures a good night's rest. "It will soon cure the cough ,too," writes Mrs. S. Himelburger, "for three generations of our family have used Dr. King's New Discovery for Consumption and never found its equal for Coughs and Colds." It's an unrivaled life-saver when used for desperate lung diseases. Guaranteed bottles 50 c and $1.00 at H. F. Vortkamp's. Trial bottle free.

Some people learn a great deal while trying to teach an old dog new tricks.

To the Public.

Allow me to say a few words in praise of Chamberlain's Cough Remedy. I had a very severe cough and cold and feared I would get pneumonia but after taking the second dose of this medicine I felt better. three bottles of it cured my cold and the pains in my chest disappeared entirely. I am most respectfully yours for health, Ralph S. Meyers, 64—Thirty-seventh street, Wheeling, W. Va. For sale by Wm. M. Melville, old post office corner.

When it comes to opening a heart, flattery should be a string to it.

Home Seekers' Excursions via Pennsylvania Lines.

Low rate Home-Seekers' excursion tickets to points in West and South will be sold via Pennsylvania lines November 5th and 19th; also on December 3d and 17th. Particular information about fares, time of trains and other details will be furnished upon application to passenger and ticket agents of the Pennsylvania lines. 20-d&w36t

Today take Foleys Honey and Tar.

It positively prevents pneumonia, or other serious results from colds. It may be too late Tomorrow. For sale by H. Vortkamp

If you let your plates tell you what is good rather than the grocer, you will buy Fox's "Fer-x" Crackers.

Great Luck of an Editor.

"For two years all efforts to cure Eczema in the palms of my hands failed," writes Editor H. N. Lester, of Syracuse, Kan., "then I was wholly cured by Bucklen's Arnica Salve." It's the world's best for Eruptions, Sores, and all skin diseases. Only 25 cents, at H. F. Vortkamp.

If you find the imprint Fox on a Cracker, you may depend upon it they are crisp and light as a feather.

When you feel that life is hardly worth the candle take a dose of Chamberlain's Stomach and Liver Tablets. They will cleanse your stomach, tone up your liver and regulate your bowels making you feel like a new man. For sale by Wm. M. Melville, old post office corner.

If there is anything new in Photography, Fenner Bros. will have it.

Adolph Bluner, Grand Mound, Ia., writes: "I have used Foley's Honey and Tar in my family and think it is the best cough cure on the market. I would not be without it in my home, as there is nothing so good for coughs and colds. For sale by H. F. Vortkamp.

An old bachelor says that marriage quickly sobers a man who is intoxicated with love.

Chamberlain's Stomach and Liver Tablets cure biliousness, constipation and headache. They are easy to take and pleasant in effect. For sale by Wm. M. Melville, old post office corner.

The height of a lazy man's ambition is to marry a woman who runs a boarding house.

For Hoarseness.

Benj. Ingerson, of Hutton, Ind., says he ad not spoken a word above a whisper for months, and one bottle of Foley's Honey and Tar restored his voice. Be sure and get Foley's. For sale by H. F. Vortkamp.

Nasal CATARRH

In all its stages there should be cleanliness.

Ely's Cream Balm cleanses, soothes and heals the diseased membrane. It cures catarrh and drives away a cold in the head quickly.

Cream Balm is placed into the nostrils, spreads over the membrane and is absorbed. Relief is immediate and a cure follows. It is not drying—does not produce sneezing. Large Size, 50 cents at Druggists or by mail; Trial Size, 10 cents by mail.

ELY BROTHERS, 56 Warren Street, New York.

HAY-FEVER

SHERIFF'S SALE.

Case No. 10743.

Ex. Doc. 14. Page 18.

The Indemnity Savings & Loan Co., Plaintiff vs. Jacob F. Shook, et al., Defendant.

Allen Common Pleas.

By virtue of an order of sale, issued from the court of common pleas of Allen county, Ohio, and to me directed, I will offer for sale at the east door of the court house in Lima, Allen county, Ohio, on

Saturday, December 21, 1901,

Between the hours of one o'clock and four o'clock p. m., the following described lands and tenements, situated in the city of Lima, Allen county, state of Ohio, and described as follows, to-wit:

Inlot number nineteen hundred and eight (1908.) in John Reece's addition to the city of Lima, Ohio, except one hundred and ten (110) feet off of the east end of said lot; being a lot of land fronting fifty (50) feet on Reece avenue and extending east one hundred and eighteen (118) feet to an alley, and being house number 923 and 925 Reece avenue.

Appraised at $800.00.

Terms of sale: Cash.

E. A. BOGART,
Sheriff, Allen County, Ohio.

Lima, Ohio, November 15, 1901.
Copeland & Rogers, Plaintiff's Attorneys.

LEGAL NOTICE.

Noah Chandler, whose place of residence is unknown, will take notice that on the 28th day of September, 1901, Samuel K. Holland and Harry S. Moulton, partners as Holland & Moulton, filed their petition in the Court of Common Pleas, of Allen county, Ohio, in case No. 10805, against Jake J. Miller, and Katie Miller

STETTER'S CELEBRATED STOMACH BITTERS

This medicine will restore the appetite, strengthen the nerves, promote sound sleep and cure

Indigestion, Dyspepsia, Constipation, Flatulency and Malaria, Fever and Ague.

A trial will convince you.

love of money may be the root l, but men root for the almighty just the same.

mour Webb, Moira, N. Y., writes: been troubled with my kidneys enty-five years and had tried l physicians but received no re- until I bought a bottle of Foley's y Cure. After using two bottles absolutely cured. I earnestly mend Foley's Kidney cure." only Foley's. For sale by H. F. amp.

ERIE RAILROAD

ne Card in Effect Nov. 3rd, 1901.

From Lima, Ohio.

TRAINS WEST. Depart.

Vestibule Limited, daily for ago and the West..... 11:32 a m
Pacific Express, daily, for ago and the West..... 1:12 a m
Express, daily, except Sun- for Chicago and the West 9:10 a m
, Wells-Fargo Limited Ex- , daily, except Monday... 3:50 p m

TRAINS EAST.

Vestibule Limited daily, New York and Boston..... 9:02 p m
Express, daily, except Sun- 8:24 p m
Express, daily for New 3:41 a m
n 13 will not run days following oliidays.
gh Coaches and sleeping cars to New nd Boston.

FRANK C. McCOY, Agent.
MORRISON, Trav. Pass. Agt.
Huntington.

C. H. & D. RAILROAD.

South Bound.

	Departs.
Daily	2:10 a m
Daily except Sunday	5:50 a m
Daily except Sunday	8:45 a m
Daily	12:41 p m
Daily	4:20 p m
Daily	6:00 p m
Sunday only	6:56 a m
Daily, except Sunday, Arr.	7:45 p m
Sunday only, arrives	11:50 p m

North Bound.

	Departs.
Daily	2:35 a m
Daily except Sunday	5:30 a m
Daily except Sunday	9:00 a m
Daily	11:57 a m
Daily except Sunday	4:35 p m
Sunday only	7:43 a m
Daily except Sunday, Arr.	9:00 p m
Sunday only, Arr.	2:55 p m
Sunday only, leaves	6:35 a m

L. E. & W. RAILROAD.

ast Bound—Leaving Time.

Eastern Express, daily..... 0:11 p m
N. Y. and Boston Limited, ex- Sunday..... 1:42 p m
Cleveland and Buffalo Fast except Sunday..... 8:15 a m

est Bound—Leaving Time.

N. Y., Kansas City and Limited, daily..... 9:47 a m
ima and St. Louis Ex- except Sunday..... 3:50 a m
N. Y., Cleveland and In- polis Express, except Sun- ..... 4:38 p m
Cleveland and Lima Special, except Sunday..... 8:20 p m

s No. 2 and 4 run in connection L. S. & M. S. "fast flyers," the ignificently appointed trains in the r Cleveland, Buffalo, New York, Montreal and all eastern cities. No. 1 and 3 make close connection ington and Peoria with through r all points in the West, North- d Southwest. Trains No. 1 and 2 dern, up-to-date parlor and dining ars.

e further of F. A. Burkhardt, City t agent. Bell Phones 159 and 672.

DETROIT SOUTHERN.

Going South.

Daily exc. Sunday..... 3:35 p m
Daily exc. Sunday..... 7:40 a m
Sunday only, (Arrives). 12:15 a m
Sunday only (Arrives) 11:15 p m
Sunday only (Depts.) .. 4:10 p m

Going North.

Daily exc. Sunday..... 11:45 a m
Daily exc. Sunday..... 7:15 p m
Sunday only (Depts.)... 6:05 a m
Sunday only (Arrives).. 12:50 a m

1 and 2 run between Detroit, on and Bainbridge, O.
5 and 6 run between Napoleon ringfield, O.

GEO. M. HENRY, G. P. A.

LOCAL TIME CARD.

P. F. W. & C.

EAST BOUND.

burg special, daily..... 12:53 a. m.
rn express, daily..... 7:34 a. m.
the accommodation, y except Sunday..... 9:00 a. m.
Alliance, daily except day..... 2:37 p.m.
York special, daily..... 5:57 p. m.
express, daily..... 9:50 p. m.
al Express, daily..... 10:49 p. m.

WEST BOUND.

go and west daily..... 2:00 a. m.
ed Express, daily..... 3:30 a. m.
go Special, daily..... 8:35 a. m.
go and west, daily except Sunday..... 9:40 a. m.
o and west daily..... 2:25 p. m.
Wayne accommodation except Sunday..... 5:20 p. m.

L. S. & M. RAILROAD.

		No. 2 P. M.
00....	Defiance ...(1)..	Ar 4:30
05....	*Miller	
07....	*Mentley	
09....	Southerton	Lv 4:06
14....	Rice	Lv 4:00
17....	Continental (2)...	Lv 3:45
18....	Continental (2)...	Ar 3:15
20....	*Leon	
20....	Dormington (3)...	Lv. 2:56
20....	Dormington (3)...	Ar 2:45
22....	Kalida	Lv 2:35
27....	Kalida	Ar 3:20
29....	*Beitz	
29....	Jones City (4)...	Lv 1:50
32....	Gomer	Lv 1:30
38....	*Pogue	
40....	North Lima (5)...	Lv 1:10
41....	C. H. & D. Yds. (5)..	Lv 1:25

Stations.
1 and 2 daily, except Sundays.

FARM AND GARDEN

BOARD DRAINS.

Wood, When Laid In a Deep Drain, Lasts Well.

While tile is the standard material for drains, it quite often happens that a tile drain does not do so well as one would expect from so expensive an outlay. In soft ground tiles will sometimes get out of line or sink into the mud. At places the line of the drain will sometimes come above the frost line. At such places and at the outlet freezing will cause the tile to crumble in time unless they are vitrified, which adds greatly to their cost. A tile drain is no more exempt from trouble with roots, silt or vermin than is one made of boards.

Wood is more enduring when laid in a drain than is generally supposed. Hemlock, which is of but little durability above ground, is still doing service in a drain which was made eight-

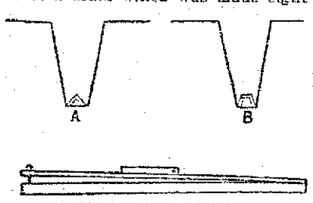

LAYING A BOARD DRAIN.

een years ago. A well laid drain of rived chestnut or cypress will last almost a lifetime. White oak and beast are also very durable. In fact, almost any kind of wood will last well in a deep drain. There are no blows to disturb it, and it will preserve an opening for the flow of water long after decay has set in. In view of these considerations an Ohio Farmer contributor gives the following instructions for laying board drains:

A board six inches in width should be nailed to one five inches in width and laid along the bottom of the drain, as at A in the cut. If the boards are rived and there are narrow ones, the narrow ones may be nailed over two others, as shown at B. The ditch need not be over a spade's width on the bottom. In depth it should average two to three feet. The deeper the drain the farther it will draw the water, but it is not advisable to go so deep where there is a heavy clay subsoil. Drains will do better service after two or three years, as the ground gets more porous.

In laying the boards have them fit closely and cover any holes with thin pieces of wood so the dirt cannot work in. Be sure to stop up the outlet with coarse wire screening to keep out rats, rabbits, etc. Board drains need no plank on the bottom of the ditch, neither do they need any straw or hay on top of the boxes. But it is important to get the grade of the bottom of the ditch uniform, and it will pay to take some pains with it. A drain should not have a steep grade followed by one not so steep. Coming to a section of lesser fall, the flow is retarded and the silt deposited, causing the drain to stop up.

Three inches to a hundred feet of drain is about the least fall that is practicable to give to board drains. The farmer may find out what he has got by using the common spirit level, and then he can finish the bottom of the ditch with a device I have shown at the bottom of the cut. Take a straight edge twelve and a half feet long and fix to it another straight edge movable at one end. If the two edges are made to be one-half of one inch farther apart at one end than the other and one end leveled by a spirit level, the other edge will correspond to a fall of four inches to a hundred feet. The movable end can be so attached as to be quickly adjusted to represent any fall desired.

Watering Hogs In Winter.

The best hog watering device we know of for winter use, says Iowa Homestead, is composed of two barrels. Barrel A should be set in the line of pipe coming from the supply of water. The float should be adjusted to a point on a water level line, as seen in the illustration. Barrel B is let down in the ground so the water line will

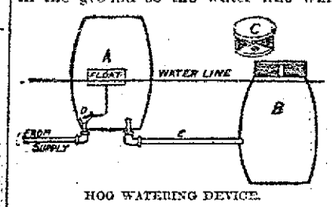

HOG WATERING DEVICE.

come near the top, but not flow over. At C is seen a lid composed of two inch plank or heavy lumber built in such a way as to make four drinking places, the hog sticking its snout through a hole to get the water. This barrel should be in a corner of the lot or near a fence where it will be protected to some extent from the coldest weather. At D will be seen a valve which regulates the supply of water and keeps barrel B so full of water all the time. E is the line of pipe leading from the float barrel to as many watering places as may be placed on the line. Barrel A should be covered with litter to prevent freezing.

Covering the Strawberries.

Don't get in too big a hurry to cover the strawberries for this winter, advises the Iowa Homestead. Better wait until the ground is frozen several inches and then put on the straw or slough hay to prevent it thawing out again until spring. It is the thawing and freezing that hurt strawberry vines.

CANCER

Sufferers from this horrible malady nearly always inherit it—not necessarily from the parents, but may be from some remote ancestor, for Cancer often runs through several generations. This deadly poison may lay dormant in the blood for years, or until you reach middle life, then the first little sore or ulcer makes its appearance—or a swollen gland in the breast, or some other part of the body, gives the first warning.

To cure Cancer thoroughly and permanently all the poisonous virus must be eliminated from the blood—every vestage of it driven out. This S. S. S. does, and is the only medicine that can reach deep-seated, obstinate blood troubles like this. When all the poison has been forced out of the system the Cancer heals, and the disease never returns.

Cancer begins often in a small way, as the following letter from Mrs. Shirer shows: A small pimple came on my jaw about an inch below the ear on the left side of my face. It gave me no pain or inconvenience, and I should have forgotten about it had it not begun to inflame and itch; it would bleed a little, then scab over, but would not heal. This continued for some time, when my jaw began to swell, becoming very painful. The Cancer began to eat and spread, until it was as large as a half dollar, when I heard of S. S. S. and determined to give it a fair trial, and it was remarkable what a wonderful effect it had from the very beginning; the sore began to heal and after taking a few bottles disappeared entirely. This was two years ago; there are still no signs of the Cancer, and my general health continues good.—Mrs. R. Shirer, La Plata, Mo.

S.S.S. is the greatest of all blood purifiers, and the only one guaranteed purely vegetable. Send for our free book on Cancer, containing valuable and interesting information about this disease, and write our physicians about your case. We make no charge for medical advice.

THE SWIFT SPECIFIC CO., ATLANTA, GA.

HOME SEEKERS' LOW EXCURSION RATES, VIA OHIO CENTRAL LINES.

Low Rate Round Trip Home-seekers Excursion Tickets will be on sale at all important ticket offices on the Ohio Central Lines on the first and third Tuesdays in November and December, 1901, to points in the West, Southwest and South.

These tickets will be good for return passage within twenty-one (21) days from date of sale, except that lines south of the Ohio and east of the Mississippi River permit return journey to be commenced on Tuesdays and Fridays only. Stop-overs in Home Seekers' Excursion territory will be granted on going trip within going limit of fifteen days.

For full particulars as to Special Low Rates, Routes, etc., call on agents of Ohio Central Lines, or address
John Moores, T. P. A., Findlay, O.
D. J. Cargo, Pass. Agt., Toledo, O.
W. A. Peters, Pass. Agt., Columbus, O.
E. E. Heiner, Pass. Agt. Charleston, W. Va.

W. J. Shively, Batesville, O., speaking of Banner Salve, says: "I used it for piles, and it has done me more good than any salve I have ever used, and I have tried a great many kinds." For sale by H. F. Vortkamp.

Excursion to Chicago via Pennsylvania Lines.

December 2d, 3d, and 4th, low rate excursion tickets to Chicago will be sold via Pennsylvania Lines, account National Live Stock Exposition, valid returning until December 8th. For particulars see Ticket Agents of Pennsylvania Lines.

Spreads Like Wildfire.

When things are "the best" they become "the best selling." Abraham Hare, a leading druggist, of Bellevile, O., writes: "Electric Bitters are the best selling bitters I have handled in 20 years." You know why? Most diseases begin in disorders of stomach liver, kidneys, blood and nerves. Electric Bitters tones up the stomach, regulates liver, kidneys and bowels, purifies the blood, strengthens the nerves, hence cures multitudes of maladies. It builds up the entire system. Puts new life and vigor into any weak sickly, rundown man or woman. Price 50 cents. Sold by H. F. Vortkamp, druggist.

German Student—I know dese scars my face on look not pretty, but I am proud of them. I get them in duels.

American student—Huh. Wait till you see some of our foot ball champions.

BEST FOR THE BOWELS

If you haven't a regular, healthy movement of the bowels every day, you're ill or will be. Keep your bowels open and be well. Force in the shape of violent physic or pill poison, is dangerous. The smoothest, easiest, most perfect way of keeping the bowels clear and clean is to take

CANDY CATHARTIC Cascarets

THEY WORK WHILE YOU SLEEP

EAT 'EM LIKE CANDY

Pleasant, Palatable, Potent, Taste Good. Do Good. Never Sicken, Weaken or Gripe. 10, 25, and 50 cents per box. Write for free sample, and booklet on health. Address 433

STERLING REMEDY COMPANY, CHICAGO or NEW YORK.

KEEP YOUR BLOOD CLEAN

FARM AND GARDEN

IN THE APIARY.

Arrangement of a Hive For the Production of Comb Honey.

The illustration, originally presented in The Farmer's Advocate, shows the system of comb honey production followed by a successful Canadian apiarian, the principal points of which are as follows:

1 represents the cover, beneath which is a cushion two inches thick of soft, fine hay, and beneath this is a cotton cloth of hard white cotton duck, which rests on the sections.

2, 2, are section supers, one-quarter inch deeper than the sections used.

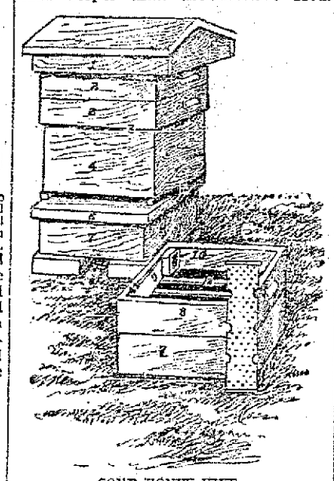

COMB HONEY HIVE.

Mr. Pettit's are seventeen and one-eighth inches square, inside measurement, each holding thirty-six sections.

3, queen bar of excluder, which covers the brood chamber, admitting only worker bees to the supers.

4, brood chamber.

5, wedges of wood one inch deep in front, gradually tapering to a point at the back. These are used in summer to allow ventilation, and they also raise the front of the hive so as to induce the bees to go up the sidewalls of the hive and the brood combs near the back of the hive.

6, floor projects three and a half inches in front of the brood chamber.

7, 7, stand of two six inch boards and two seven inch. This rests on bricks, as shown.

8, comb honey supers, same as 2.

9, 9, divider set on two of the sides of the super, as shown in position. It is one-eighth of an inch thick and has three-eighth inch holes, through which the bees pass to the sections.

10, section in position, resting on T tins 12 and against a divider. The section is filled with light foundation of good quality within three-sixteenths of an inch of the bottom. With sections fitted with foundation in this way the bees fill them evenly.

11, bee space of five-sixteenths of an inch, created by six blocks numbered 13 on divider No. 9. The advantage of this extra bee space at the sides of the super is to allow for a double quantity of bees to keep up necessary animal heat, which is advantageous to the finishing up and capping the combs in the sections.

A Convenient Assorting Table.

The cut, from Ohio Farmer, shows an assorting table for fruit or roots, which is about 3 by 12 feet and nearly 3 feet high, with a four inch rim all around so as to hold about six bushels of apples or potatoes and bring them right up so that the men can stand up straight in sorting. Speaking of as-

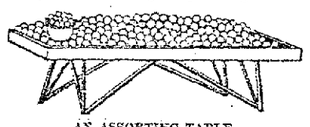

AN ASSORTING TABLE.

sorting potatoes in the cellar, a correspondent says in reference to this table: With a wire scoop shovel we scoop them up from the cement bottomed cellar, leaving all dirt and dust on the floor to be swept up and taken out. The table stands in a good light, and the sorting is far more rapid, easy and accurate than when you kneel down and sort from the big pile. The legs should be well braced both lengthwise and crosswise. We have two of these tables, and they are a great help and a great saving of back ache and knee ache in assorting several thousand bushels of apples and potatoes in the course of a year.

The Cornstalk Disease Again.

The stalk feeding season leads Iowa Homestead to comment on the cornstalk disease, with the following summing up of the situation: "All the theories of disease heretofore propounded fail to work out and explain the cases that are found in practice, and they are consequently worthless. It is one of the diseases of which as yet we can only say we don't know what causes them. Deaths occur in some fields and none in others. Corn fodder that is cut up and fed in that form has never caused a case of stalk disease so far as we know. If one will turn cattle into stalkfields, he must take the risk as to results, for no prevention is known, and no cure has been discovered for the disease when it once attacks an animal."

Boxing Good Fruit.

Charles Forster of New York says that western boxed red apples bring $2. This means $6 per barrel and shows what will be gained by boxing good fruit.—Rural New Yorker.

ALFALFA AS FERTILIZER.

It Also Improves Tilth of Soil and Drives Out Weeds.

The great value of alfalfa as a feeding stuff, especially in the western and southern states, is well understood. This has been established by long practical experience and by the scientific investigations of a number of the experiment stations. These investigations have not only demonstrated its value as a feed for all kinds of stock, including pigs and poultry, but have shown the stage of growth at which the plant contains the greatest amount of nutritive material and the best ways of curing and ensiling the crop.

The value of alfalfa as a fertilizer has perhaps not received so much attention, although a number of stations have investigated this phase of the subject. Professor Buffum of the Wyoming station has shown that the crop is especially valuable for increasing the nitrogen of soils of the arid or semiarid region, for improving the tilth and for destroying weeds by crowding them out.

In experiments at this station it was found that land which had previously been in alfalfa produced $8 to $12 more value in wheat, $16 worth more of oats and $26 worth more of potatoes per acre than land which had grown potatoes and grain before, and these "increases of yield and value were produced with absolutely no cost for fertilizing the land." The results were obtained on land which had been in alfalfa five years, the crop being cut for hay each year, leaving nothing but the stubble and roots in the soil.

According to analyses reported by the Colorado station, a ton of alfalfa hay contains 44 pounds of nitrogen, 8.27 pounds of phosphoric acid, 50.95 pounds of potash and 40 pounds of lime. Alfalfa is a leguminous plant and is therefore able to draw the larger part of its nitrogen from the air, thus causing an actual increase of nitrogen in the soil.

It can readily be seen from the above figures that if the alfalfa is turned under a considerable increase in the available fertility will result, but even if the crop is removed the soil is improved in tilth and fertility by the shading of the ground and the decay of the large, deep growing roots of the plant, as was demonstrated in the experiments above referred to.

AS TO GROWING RYE.

A Friendly Crop That Works For the Farmer During the Winter.

If you have an old timothy sod or a field with perhaps no sod that is to go into corn next spring, with a lot of cows or cattle roaming over it, tramping the life out of it and hunting for an allegation of grass upon it for their sustenance, remove the cattle and plow the field and prepare the soil nicely and sow two bushels of rye to the acre.

The ground should be compacted with a fine, shallow seed bed and the whole operation of the seeding done well.

The rye will appreciate and pay for two or three hundred pounds of fertilizer of rock and potash to the acre. After the ground has settled in the fall and while frozen during the winter a coat of manure will benefit the rye. Save the manure and make the land richer for the next crop.

If the rye makes a heavy fall or early winter growth, if so desired it may be pastured when the ground is not wet, although I never recommend pasturing anything but the pasture. As soon in the spring as the rye is big enough to cut for feed it is old enough, and cutting may begin very early in May for soiling and be profitably fed to all farm stock. What has not been used for soiling cut just at or before the rye is blooming and make into hay.

Cure in windrows and cocks and get from an acre two to five tons of hay that is highly relished by the stock and in feeding value very much superior to timothy. Every ton of this hay that displaces a ton of timothy in feeding represents a ton of timothy for sale at next spring's good prices, and the better quality of the rye hay fully pays for the cost of its production.

The rye will be removed from the ground in ample time for planting corn on the same land and the corn be rather better than otherwise for the friendly crop that worked and saved during the winter, concludes a writer in Farm Journal.

Colony Poultry House.

This is an excellent colony house for hens or growing chickens. The construction appears plainly in the cut, from The Farm Journal. There is a closely protected room for roosting and laying, if used for hens, but one instantly accessible. Eggs can be gather-

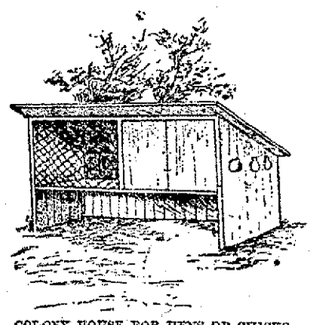

COLONY HOUSE FOR HENS OR CHICKS.

ed from the outside through the openings at the end. The space behind the netting and below the second floor gives protected space for the fowls or chicks during a storm or shower. For chicks a roost can be placed in both compartments above, the doors being left open and netting placed across the front. This gives protection and ventilation also. The height in front is four and a half feet.

Liquid Food

HAGEE'S Cordial of Cod Liver Oil (with Hypophosphites of Lime and Soda) is used to prevent winter disorders by fortifying the system; giving endurance to those exposed to weather and storm. It is in fact a liquid food—every drop immediately goes to building up the body and keeping it in a healthful condition.

There is no grease in Hagee's Cordial—it is all taken out by a wonderful scientific process—nothing left but the revitalizing, reconstructive elements of pure cod liver oil.

It cures La Grippe, Coughs, Colds, Weak Lungs, Bronchitis, Consumption, Catarrhal Conditions, Nervousness, Sleeplessness, Indigestion, Mal-assimilation, Rheumatism, Skin Diseases, Pimples, Blotches, Weakened Condition following fevers, Impoverished Blood—and makes more and better flesh. Sold by all druggists.

Prepared by
KATHARMON CHEMICAL CO.
St. Louis, Mo.

TRADE MARK REG'D.

Monarch Polish

There is No Other That will make your furniture look so bright, fine and new, mantels and tiling so clean as Monarch.

Easy to apply, economical, and will not injure the finest surfaces.

Nothing Better for Hardwood Floors and Hardwood Finish.

If your dealer will not supply you, sent by express, prepaid for 25 cents. KAUFER BROS. & Co., Cincinnati, O.

EVERY WOMAN

Sometimes needs a reliable, monthly, regulating medicine. Only harmless and the purest drugs should be used. If you want the best, get

Dr. Peal's Pennyroyal Pills

They are prompt, safe and certain in result. The genuine (Dr. Peal's) never disappoint. Sold for $1.00 per box.

For Sale by Wm. Melville, corner of Main and High Sts.

"A FAIR FACE MAY PROVE A FOUL BARGAIN." MARRY A PLAIN GIRL IF SHE USES

SAPOLIO

DIVINING ROD INDORSED

London Scientist Tells of Results of Recent Investigations.

CLAIMS THAT IT IS RELIABLE.

Sir Thomas L. Brunton Is Confident It Determines Presence of Water Beneath Surface of the Earth—Interesting Suggestion Made Concerning Telepathy and Wireless Telegraphy.

Aristocratic "nerve finders" have conclusively established the genuineness of the divining rod, according to Sir Thomas Lauder Brunton, M. D., F. R. S., physician to St. Bartholomew's hospital in London, says the Chicago Record-Herald. In the course of his report of recent investigations, read before the Medico-Psychological association the other afternoon, Sir Thomas said:

"Two exquisitely sensitive ladies of the English aristocracy recently conducted experiments which demonstrate that the divining rod may be a perfectly reliable instrument for determining the presence of water beneath the surface of the earth. These experiments illustrate only simple natural phenomena and indicate the residence of marvelous qualities neither in the person using the witch hazel plant nor in the plant itself.

"When the divining rod dips toward the earth above a vein of water, it merely amplifies and renders visible the involuntary muscular action produced in the experimenter by the influence of water. Very many delicately organized persons feel the approach of a thunderstorm long before it arrives. Meteorological changes might easily be foretold by the movements of an instrument constructed and adjusted to record the muscular agitation resulting from the imminence of such changes. This would be a thoroughly scientific application of the principle of the divining rod.

"The camel of the desert unerringly detects the presence of water miles distant. Why may not the human organism involuntarily detect its presence a few feet away and impress the fact on the divining rod? The effect of the proximity of water on the sensory nerve fibers of a human being is no stranger than the cracking of chairs and tables under the influence of moisture."

Sir Thomas Brunton is not yet ready to commit himself on the subject, but he suggests that telepathy may yet be discovered in the form of intellectual wireless telegraphy. He thinks all the problem needs is a metaphysical Tesla or Marconi.

"Thought transference," said the lecturer, "is too common to go unstudied. An English mother, the wife of a respected physician, dreamed that her son, then serving in the Crimea, had been shot in the foot. Some weeks later an officer returned home and informed the mother that her boy had been shot in the right foot. 'You mistake,' said she; 'it was the left foot.' It developed that the woman was right and the officer wrong, although the knowledge of the mother came absolutely from a dream.

"History and experience are full of similar incidents which cannot all be put down to chance. It is not impossible that two minds are sometimes so mutually attuned that one acts as a sender and the other as a receiver, thus realizing the phenomenon of the telephone."

WHITE AND RED

Pale blood—pale face—poor health; Scott's Emulsion—red blood—rosy face—good health: that's the order of events.

Our first lines give a condensed history of many cases, chiefly young girls at school. For some reason girls of that age are frequent sufferers from pale blood—a real blood starvation.

Scott's Emulsion, a clean white medicine, makes rich, red blood and rosy faces. It is blood food.

We'll send you a little to try, if you like.
SCOTT & BOWNE, 409 Pearl street, New York.

PROBATE NOTICE.

The following accounts of administrators executors, guardians, trustees and assignees have been filed in the office of the Probate Judge of Allen county, Ohio, and will be for hearing on Monday, December, 2nd, A. D. 1901.

1 First and final account of James Vertner, administrator of the estate of Eva B. Vertner, deceased.

2 First and final account of Edwin B. Ogierie, administrator of the estate of Harriet B. Coe, deceased.

3 First and final account of Catharine Cremean, guardian of Kate R. Cremean, et. al. late minors.

4 First and final account of Malinda Stevenson, administratrix of the estate of Jacob Stevenson, deceased.

5 First and final account of David Neiswander, administrator with will annexed of the estate of Fannie Neiswander, deceased.

6 First and final account of Hattie W. Prevost, administratrix of the estate of Louis F. Prevost, deceased.

7 First and final account of J. P. Baker, guardian of Mary Jenkins, a minor.

8 First and final account of F. R. Duffield, guardian of Albert Neubrecht, late a minor.

9 Second and final account of A. M. Patrick, executor of the estate of Samuel Bedford, deceased.

10 Second and final account of Esther C. Mayer, executrix of the estate of Barbara M. Mayer, deceased.

11 Ninth and final account of Isaac Williams, guardian of John Neville, insane.

12 Second and final account of William H. Wooley, guardian of Mary Huntley, imbecile, now deceased.

13 Second partial of J. F. Risser, administrator of the estate of Henry Risser, deceased.

14 First account of E. W. Williams, trustee of the estate of John W. Williams, an imbecile.

15 Second account of Johanna McFarland, guardian of the estate of Ellen Callughan, an imbecile.

A. D. MILLER,
Probate Judge.

Lima, O., Nov., 9, 1901.

NEWSPAPER ARCHIVE®

DAY

Devoted to Divorce Cases.

The New Judge

Will Preside in the McCall Case

Which is Resdy for Hearing and Will Come Up Tomorrow.

With Other Actions of the Same Nature—No Further Developments in the Klinger Investigation.

If the present plans are carried out, Judge Hugh Mathers, of Sidney, will make his first appearance in Lima tomorrow since his election to the Common Pleas bench, a request having been made for him to come to Lima to preside in the divorce case of Clara vs. Dr. E D. McCall. The case was set for today but was necessarily continued, and will be heard tomorrow unless something happens to interfere with the present arrangements There will also be several other cases of the same nature presented tomorrow, among them being the Hickernell divorce which comes from Spencerville.

Called to Celina.

Matters were exceedingly quiet about the court house today in comparison with the past few days when the Klinger investigation and cases in Common Pleas court offered a double attraction for the habitues of the temple of justice Yesterday was a legal holiday and all of the offices were closed and today Judge Cunningham is holding court at Celina, where he went at the request of Judge Armstrong, so that nothing is being done in that department. The investigation of the charges against Mr. Klinger having been virtually ended, so far as the examination of witnesses are concerned, and it depends now upon the opportunity offered to file additional charges whether the session is to be further prolonged. The committee will be in session again tomorrow afternoon, and if there is nothing further to be done to substantiate the allegations already made, or new charges filed, the court will close the case and give their attention to the task of arriving at a conclusion from the evidence offered.

Sent From Spencerville.

Sheriff Bogart went to Toledo today to deliver to the authorities at the work house, an offender who was delivered to him from Spencerville James Simon was the victim, and his offense, as shown by the mittimus, was resisting an officer while an effort was being made to place him under arrest

Gotten Worse Again.

When Judge Cunningham returns home this evening from Celina he will preside at an inquest to be held for the purpose of considering the condition of Joseph Guiss, a victim of epilepsy. Guiss has been treated at the Gallipolis asylum, and recovered sufficiently to return home. It is believed his trouble has been agaravated by resorting again to strong drink. Judge Miller is out of the city which makes it necessary for Judge Cunningham to conduct the inquest.

Real Estate Transfers.

Peter Sawyer to William P. Sawyer, 49 acres of land in Jackson township. $1170.

WHAT TOWNSEND HAS.

Duck, Turkey, Geese,
Little Pigs to Roast.
Fish Oysters,
Veal, Chickens, Lamb,
Stuffed Pickles, Stuffed Mangoes
Spinet, Lettuce, Celery,
Pimento Meccos, Stuffed Olives,
Oranges, Nuts, Bananas.

DAUGHTER

Of Mr. and Mrs. G. Penner Died Last Night.

The home of Mr. and Mrs. G. W. Penner, 410 Findlay street, has been saddened by the death of their 6-year-old daughter, Ethel, from the effects of brain fever

The child had been ill but a few weeks but medical aid seemed of no avail and the little one departed this life last night at about 10 o'clock. The funeral arrangements have not yet been arranged.

HOLIDAY

Got Several Scrappers Into Trouble.

Two Moss Boys "Mix" With Policemen.

One is Charged With Malicious Destruction of Property—Both Released After Being Arrested.

Joe and George Moss, two well known young colored men were locked up yesterday afternoon on charges of fighting and today two more charges of malicious destruction of property were filed against the latter. The trouble started at the Oak when the two brothers were charged 15 cents for two drinks of whiskey. The glasses they drank from were broken and proprietor King hit Joe Moss on the head with a bottle. Sergeant Wingate and patrolman Bacom arrested the brothers and had a battle with them before landing them behind the bars Both officers handled them without gloves and after they were placed behind the bars George Moss broke a lot of dishes on which dinners had been taken to the station from the Home restaurant.

The brothers were released soon after being locked up and their cases will be disposed of later.

Jesse Flood, colored, was arrested this morning, charged with obtaining money under false pretenses. He is alleged to have collected a small amount of money that was due a former employer.

Thomas Williams, also colored, was fined $5 60 this morning for having assaulted William Steptoe .

F—i—s—h at Townsend's.

SMOOTH

Stranger Arrested at Findlay Last Night.

Had a Big Roll of Money, Fine Clothes, Valuable Jewelry and a Burglars Outfit.

A man who registered at the Phoenix Inn as J. B. Bruder of Chicago and who gave his name at police headquarters as J. B Bruce, of Cincinnati, says a dispatch from Findlay, was arrested last night for the Toledo authorities on the alleged charge of defrauding an inn keeper The police say his right name is W. C. Owens In his grip were found loaded revolvers, burglar tools, magnificent wearing apparel and jewelry, and a bunch of cancelled checks, drawn by Emory C Nutt, of Sidney and Gregg & Son, of Upper Sandusky. Both signatures had been counterfeited on blank bits of paper. He had two $65 overcoats and a roll of greenbacks, aggregating $843 in his pocket.

Susan—The pimples, sores and blackheads are danger signals. Take Rocky Mountain Tea, you'll give a farewell reception to your troubles. 35c. Ask your druggist. 36

UNIFORMS

For All Pupils of Findlay's Public Schools

Suggested by the Defense Made by a Bright Little Urchin Arrested for Truancy.

A uniform for all boys and girls is being seriously agitated by the people of Findlay. The matter was first advanced last week when Frank Hagerman was tried for truancy. He was attired in rags, and said he would not go to school because the other children made fun of his clothes. He is a bright sincere little chap, and his words fell on the ears of the charitable people of the city like a sermon. Uniform dress is urged, and the matter will likely come before the next meeting of the board of education.

O—y—s—t—e—r—s at Townsend's.

Ten thousand demons gnawing away at one's vitals couldn't be much worse than the tortures of itching piles. Yet there's a cure. Doan's Ointment never fails.

O—y—s—t—e—r—s at Townsend's.

Nell—"Why, he's a married man. I got the impression from you that he was a confirmed old bachelor." Belle—"Oh, no. I merely said that he had been disappointed in love."

Townsend wholesales oysters.

WRECK

On Wabash Near Adrian

Was the Worst

In the History of Railroading,

Is the Opinion Expressed by Several Local Railroad Men.

Passenger Conductor C. W. Stone, of the Detroit Southern, Viewed the Wreck Yesterday Morning.

The collision that occurred west of Adrian, Mich., on the Wabash railroad night before last, between a west bound double headed passenger train that was partly loaded with Italian immigrants, and an east bound limited, is said, by many veteran railroad men, to have been the worst wreck in the history of railroading, and is also a frightful object lesson in favor of double tracks and the block system of signals. The number of dead is now estimated at 85 and the number of injured at 127 and all this horror is the result, not of the carelessness of an entire train crew or of two or three men but is said to have been caused by the mistake of one man alone. The east bound train had orders to stop and wait at Seneca for the west bound train but the engineer, it is claimed, forgot this order and went on through Seneca at full speed. The conductor was busy collecting tickets and when he noticed the few lights that the train flashed past he stepped into the vestibule and looked out to see if they were the lights of Seneca He saw that Seneca had been passed and looked back to see if the tail lights of the west bound train were there but they were not and he realized the perilous situation in an instant He ran to the air cord and gave it a jerk and at the same instant the awful crash came—the two trains had met at full speed.

How the engineer of the east bound train happened to run by the station of Seneca without thinking of his order to wait there for the west bound flyer and why it was he did not notice his mistake and discover the approach of the double header will probably never be known It is argued by railroad men that the fact that both trains were running on a stretch of track that is as straight as a string for about twelve miles was, under the circumstances, little in favor of the engineers on the double headed train. The engine on the east bound train was equipped with an electric headlight and to persons approaching it it appeared the same at a distance of a mile or two as it did at a distance where a collision became inevitable. The engine men on the west bound train knew that the east bound train had the right to the main track and on seeing the headlight supposed the train was waiting at Seneca

Passenger conductor C W. Stone of the Detroit Southern, viewed the wreck as his train passed the scene of the disaster yesterday morning, the two roads being parallel at that point He states that, considering the manner in which all three engines and most of the cars were shattered by the terrific force of the collision, it is almost a miracle that even more than eighty-five or ninety of the passengers were not killed outright. Conductor Stone talked with two or three of the survivirs whom he met in Detroit and heard the stories of the harrowing scenes that they witnessed at the wreck. One woman, whose 18-months-old babe was torn from her arms when the collision occurred, managed to escape from a wrecked coach before the flames reached her but she could not rescue her babe, the infant being pinned in the debris where the leaping flames soon consumed the little body. The spectators stood around the wrecked cars and saw men, women and children, who were alive and in full possession of their senses but were pinned in the wreckage, perish in the flames that spread with remarkable rapidity.

Engineer Strong, who was in charge of the engine that pulled the east bound train, made a statement in Detroit in which he claimed that his orders gave Sand Creek as the meeting point instead of Seneca and blames the train despatcher, claiming that a "lap" order was issued. It is claimed by the officials however, that the orders given both crews were for Seneca and they hold engineer Strong responsible for the disaster.

The Editor Objects.

The ordinance donating a portion of South street to the Lake Erie & Western railway company for sidetrack purposes should be repealed by the council at the regular meeting of that body next Tuesday evening. Let the L. E. & W. Co. acquire private right-of-way if they want to build sidetracks, and the council should reserve the streets and alleys for the purpose they were intended for when laid out.—St. Marys Argus.

General Notes.

The new trains put on by the Big Four and the Lake Erie and Western between Indianapolis and Fort Wayne are already doing good business. The trains are making good time and promise to be more and more popular. —Indianapolis Journal.

W. J. McCullough, who was baggage master for the Pennsylvania for several years, died at his home in Mansfield at three o'clock Wednesday afternoon. He was formerly employed as a route agent for the Adams express company, and was well known here.

MEMORIAL

Services Will be Held by the Elks

In Faurout's Opera House Sunday Afternoon.

Ex-senator Johnson, of Celina; S. A. Hoskins, of Wapakoneta, and Rev. F. P. Bossart Will Speak.

The members of the Benevolent and Protective Order of Elks throughout the nation, will on next Sunday, hold their annual lodge of sorrow, or memorial exercises in honor to the memory of the departed members of the order. Lima lodge will, as usual, hold public exercises in the Faurot opera house, commencing at 3 o'clock in the afternoon. Following is the program:

The Dying Poet.....L. M Gottschalk
Frey's Orchestra
Abide With Me. .....Dr Perry
Miss Alice Fisher, Miss Ethel Heffner, Mr. Jno Miller, Bro. R. O. Woods.

Opening Ceremonies.

Out of the Deep..... .T J Davies
Miss Ethel Heffner.
Eulogy..... ...Bro S. A Hoskins
The Holy Child ..... .Dudley Buck
Bro. Henry Deisel.
Eulogy... .. .Bro James D Johnson
Cast Thy Bread on the Waters...
.... Roeckel
Bro. Charles Crocker.
Address . ...Rev. F. P. Bossart
O Strength and Stay, Upholding all Creation ..... Mendelssohn
Quartette
The Palms. .... .Faure
Frey's Orchestra.

Closing Ceremonies.

Doxology

ROYAL

Purple Degree Conferred on Candidates

Who were Received Into the I. O. O. F. Encampment—Officers Elected for the Year.

Lima Encampment, No. 62 I. O O F., held its regular Thanksgiving session last night in the temple on the corner of Wayne and Main streets and conferred the Royal Purple degree on the following patriarchs Irvin Miller, Ora Herring, S. O. Morris, H. Singleton, Thomas Burkhardt, Abia O. Johns, W. J. Brenneman, Walter Bowersock, H. Loescher, D. E. Wright, T. C Long and J. H. Ensien.

An unusually large attendance and many visiting brothers from Ohio Encampment, Elida, Lafayette, Ada, Bluffton, Beaver Dam and Gomer, were characteristic of the meeting, which was also honored by the presence of Grand Patriarch A. R. Stocker, of Miamisburg. The latter delivered a most interesting and instructive address, in which he exemplified the unwritten work of the order in a most eloquent manner. Then followed the conferring of degrees, after which a palatable luncheon was served which was no less enjoyed.

It being the regular night for election of officers the following were chosen to fill the chairs for the ensuing year: Chief Patriarch, W. F. Dobbins; Senior Warden, Charles Gearing; Jr. Warden, C. A. Graham; High Priest, J. L. Smith; Recording Scribe, E. L. Conrad; Financial Scribe, Leonard Walther; Treasurer, F. C. Smith; Trustee, Wilbur Fisk.

F—i—s—h at Townsend's.

We Rent Full Dress Suits—Your Size is Here.

Ready for Christmas

With Christmas but three and one-half weeks away we are already in preparation for this great day. Our store from now on will assume a holiday air; pretty presents for men and boys being in evidence everywhere. This season we have outdone our previous efforts and our showing this year will be larger than ever. While everything we sell here is useful as well ornamental, we particularly emphasize the sensibility of giving clothing as Christmas gifts and with this view in mind, our December showing of clothes is worthy of a little of your time. We'll be pleased to give you our time for a little of yours. We want you to see NOW the enormous collection of

Men's Suits and Overcoats

We have marked at

$10.00, $12.00 and $15.00.

The Overcoats include the fashionable shape that is made this season by the most exclusive tailors; they are cut from rapidly tested luxuriously warm fabrics, handsomely lined; perfect in every detail.

The Suits are perfect examples of high-class tailoring art, perfect fitting and include every little nicety that the well dressed man wants.

Holiday Suggestions.

IMPORTED BATH ROBES. Every season produces more beautiful creations in this particular garment. We invite an early inspection and we'll reserve them for you until Christmas.

SMOKING JACKETS, Mufflers, Trunks or Bags, Umbrellas and all the useful presents you can think of, we have in large variety.

THE MAMMOTH.

Our Tailor Made Suit Bargains

At $6.98, $9.50 and $14.50

Have met with a liberal response from appreciative buyers. They are well tailored garments in desirable styles and colors, many of which are hardly more than 1-2 price. Recent Suit selling has exceeded our expectations and the stock is considerably lessened. If you are interested in buying a good suit cheap, we would advise an early call.

Extraordinary Bargains in Silk Waists at $2.98, $3.98 and $5.
The very newest Walking Skirts at $3 98, $5, $5.98 and $6.50.
The best values in Fur Scarfs and Storm Collars $1.98 to $25.
Umbrellas from the best makers, Great values at 98c. $1.48, $1.98 and 2.50.

GLOVES

FOR MEN. FOR WOMEN. FOR CHILDREN.

We can unhesitatingly say that we carry by far the best line of Gloves in Lima and glove wearers generally will bear us out in our assertion. Kid Gloves and Fabric Gloves both receive special attention at our hands. Only the most trustworthy sorts from the best importers and American makers find a place in our stock.

We take pride in our Kid Gloves at $1. $1.25 and $1.50. They are the best of their kind, all colors, at each price.

At $2 we are introducing a woman's high grade Kid Glove that is WASHABLE WITH SOAP AND WATER without the possibility of injury. This innovation makes one pair of Gloves answer for several pairs of the common kind and all the while you have a glove of the highest grade. We have these in white and popular shades of brown.

Women's Golf Gloves, a large range of styles and colors, at 25c, 39c, 50c and to $1.

Children's Golf Gloves, excellent goods, at 25c, 35c and 48c.

Men's and boy's Golf Gloves and kid lined Gloves, 25c to $1.50.

Feldmann & Co

209-211 N. Main.

BEST VALUES IN WOOL AND KID MITTENS FOR WOMEN AND CHILDREN.

NewspaperARCHIVE® NewspaperARCHIVE®